

# MEETING ROOMS

# LEVELS 1 & 2

## NOTES

1. THE FIRE PROTECTION AND LIFE SAFETY PLAN PREPARED FOR THE NEW YORK CONVENTION CENTER, ALONG WITH THE FIRE PROTECTION AND EGRESS DRAWINGS ARE APPROVED AND ON FILE AT THE NEW YORK CITY BUILDING DEPARTMENT. THESE APPROVED DRAWINGS INDICATE MAXIMUM OCCUPANCY NUMBERS, EGRESS PATHS AND EXIT DOOR LOCATIONS.
2. ALL MEETING ROOMS ARE CONSTRUCTED IN ACCORDANCE WITH APPROVED PLANS NOTED ABOVE.
3. THE GENERAL CONSTRUCTION CLASSIFICATION IS CLASS 1B.
4. THE MEETING, CONFERENCE AND SPECIAL EVENTS ROOMS HAVE AN OCCUPANCY CLASSIFICATION OF GROUP F–1b.
5. THE MEETING ROOMS SHALL COMPLY WITH ALL FIRE RESISTANCE REQUIREMENTS OUTLINE IN ARTICLE 5 OF THE NEW YORK CITY BUILDING CODE, AS WELL AS RESTRICTIONS NOTED IN THE FIRE PROTECTION AND LIFE SAFETY PLAN NOTED ABOVE.
6. ALL FURNISHINGS, SUCH AS CHAIRS, FABRICS, TABLES, PLATFORMS AND DRAPE SHALL MEET THE REQUIREMENTS ESTABLISHED BY THE BUILDING CODE OF THE CITY OF NEW YORK.
7. ALL MEETING ROOM SPACES SHALL BE SET–UP IN COMPLIANCE WITH THE REGULATIONS ESTABLISHED IN ARTICLE 6 AND 8 OF THE NEW YORK CITY BUILDING CODE.
8. EVERY MEETING SPACE SHALL HAVE A POSTED CAPACITY SIGN INDICATING THE NUMBER OF PERSONS WHO MAY LEGALLY OCCUPY THE SPACE. BECAUSE THIS NUMBER VARIES DUE TO THE FLEXIBLE CONFIGURATION OF THE ROOMS AND TYPE OF OCCUPANCY THE SIGN WILL HAVE A 1 1/4" HIGH CHANGEABLE STRIP WITH MAGNETIC BACKING. THE MAXIMUM OCCUPANCY NUMBER WILL BE MONITORED AND CHANGED AS NECESSARY BY MEMBERS OF THE CONVENTION CENTER STAFF.
9. ALL EXIT DOORS FROM MEETING AREA SHALL BE FIRE PROOF SELF–CLOSING.
10. ALL OPERABLE PANELS USED TO ESTABLISH MEETING ROOMS SHALL BE ONE HOUR (1 HR.) AND ONE AND ONE HALF HOUR (1 1/2 HR.) RATED AS REQUIRED.
11. ALL PASS DOORS IN PANELS SHALL HAVE A MINIMUM CLEAR OPENING WIDTH OF 2’–9”.
12. EXIT PASS DOORS IN PANELS TO COUNT AS ONE UNIT OF EXIT WIDTH; 80 PERSONS PER UNIT OF EXIT WIDTH. EACH DOOR HAS SELF–LUMINOUS EXIT SIGN INSTALLED ABOVE THE DOOR.
13. THE LOCATION OF PANEL DOORS IN THE OPERABLE WALLS MAY VARY FROM THE POSITIONS SHOWN, BUT THERE SHALL BE AT LEAST THE SAME NUMBER OF DOORS FOR EACH WALL OF A ROOM AS SHOWN HEREIN. AN ALTERNATE EXIT DOOR SHALL EXIST FOR EACH OCCUPANT. THE DOORS SHALL BE REMOTE BY A MINIMUM DISTANCE OF 25 FEET.
14. ALL CHAIRS USED TO ESTABLISH ROWS IN THE MEETING ROOMS SHALL BE GANGED TOGETHER TO PRESERVE THE INTEGRITY OF THE ROW AT ALL TIMES. NOT MORE THAN 12 CHAIRS SHALL BE USED IN ANY ROW BETWEEN AISLES.
15. NOT MORE THAN SEVEN (7) CHAIRS SHALL BE PROVIDED IN ANY ROW HAVING ACCESS TO ONLY ONE AISLE.
16. THE MINIMUM DISTANCE BETWEEN CENTERLINES OF CHAIRS IN THE SAME ROW SHALL BE 19 INCHES.
17. THE SPACING BETWEEN THE BACK OF ONE CHAIR IN ANY ROW AND ANY PART OF THE CHAIR IN THE ROW BEHIND IT, WHEN CHAIRS ARE ON THE SAME FLOOR LEVEL, SHALL BE AT LEAST 12 INCHES.
18. THE SPACING BETWEEN THE BACK OF ONE CHAIR IN ANY ROW AND THE TOP OF THE TABLE BEHIND IT, WHEN CHAIRS ARE ON THE SAME FLOOR LEVEL, SHALL BE AT LEAST 18 INCHES.
19. PERFORMANCE VIEWING POSITIONS SHALL BE PROVIDED FOR WHEEL CHAIR PERSONS IN ACCORDANCE WITH THE FOLLOWING SCHEDULE:

CAPACITY OF ASSEMBLY SPACE	NUMBER OF VIEWING POSITIONS
75–500	MINIMUM 2
501–1000	MINIMUM 3
1001–1500	MINIMUM 4
OVER 1500 – MINIMUM 4 PLUS 1 FOR EACH 400 OVER 1500. THESE POSITIONS SHALL BE LOCATED SO AS NOT TO INTERFERE WITH EGRESS FROM ANY ROW OF SEATS.	

20. EMERGENCY LIGHTING, WIRED TO TWO POWER GENERATORS SHALL PROVIDE THE MINIMUM REQUIRED FOOT CANDLES WITHIN THE ASSEMBLY SPACE (5 FOOT CANDLES OF ILLUMINATION AT THE FLOOR LEVEL) AND ALONG ALL EGRESS ROUTES.
21. SOME SPACE IS ALLOCATED IN THE MEETING ROOMS AS A ZONE FOR THE PLACEMENT OF A TABLE FOR REFRESHMENTS OR LITERATURE. NO ADDITIONAL OCCUPANCY SHALL BE PERMITTED AT THESE TABLES, AND AT NO TIME SHALL THEY OBSTRUCT AN EGRESS AISLE.
22. WHEN SEATING IS PLACED ON ANY STEPPED PLATFORMS THE MINIMUM SIZE OF THE PLATFORM SHALL BE 6’ X 8’.
23. ALL ITEMS PLACED IN THE VICINITY OF EXIT DOORS SHALL BE RECESSED BACK A MINIMUM OF 2’–0” FROM THE DOORS.
24. ALL AISLE WIDTHS SHALL BE DETERMINED BY THEIR ASSIGNED DIMENSIONS. DO NOT SCALE DRAWINGS.
25. IN MEETING ROOMS FORMED BY PORTABLE PARTITIONS THE MAXIMUM OCCUPANCY SIGN WILL BE ATTACHED TO ONE OF THE EXIT DOORS ON THE ROOM SIDE.
26. ALL CLOSET DOORS WITHIN A ROOM ARE TO REMAIN CLOSED AT ALL TIMES.
27. IN ALL ROOMS WITH AN OCCUPANCY OF 300 OR MORE THE MINIMUM AISLE WIDTH IS 3’–8”.
28. IN CIRCUMSTANCES WHEN A 8’–0” TABLE IS USED THERE ARE NOT TO BE MORE THAN 4 CHAIRS AT A TABLE.
29. IN ALL CIRCUMSTANCES WHEN A 6’–0” TABLE IS USED THERE ARE NOT TO BE MORE THAN 3 CHAIRS AT A TABLE.

## DRAWING INDEX

A–000	TITLE SHEET, NOTES, AND DRAWING INDEX
A–001	CLASSROOM FURNISHINGS: NOTES AND DRAWINGS
A–002	BUILDING MASTER KEY PLAN LEVEL 1
A–003	BUILDING MASTER KEY PLAN LEVEL 2
A–100	EAST CORE AT 1A KEY PLAN
A–101	CLASSROOM ARRANGEMENT EAST CORE MEETING ROOMS HALL 1A (1 OF 3)
A–102	CLASSROOM ARRANGEMENT EAST CORE MEETING ROOMS HALL 1A (2 OF 3)
A–103	CLASSROOM ARRANGEMENT EAST CORE MEETING ROOMS HALL 1A (3 OF 3)
A–200	EAST CORE AT 1B KEY PLAN
A–201	CLASSROOM ARRANGEMENT EAST CORE MEETING ROOMS HALL 1B (1 OF 3)
A–202	CLASSROOM ARRANGEMENT EAST CORE MEETING ROOMS HALL 1B (2 OF 3)
A–203	CLASSROOM ARRANGEMENT EAST CORE MEETING ROOMS HALL 1B (3 OF 3)
A–300	EAST CORE AT 1C KEY PLAN
A–301	CLASSROOM ARRANGEMENT EAST CORE MEETING ROOMS HALL 1C (1 OF 3)
A–302	CLASSROOM ARRANGEMENT EAST CORE MEETING ROOMS HALL 1C (2 OF 3)
A–303	CLASSROOM ARRANGEMENT EAST CORE MEETING ROOMS HALL 1C (3 OF 3)
A–400	EAST CORE AT 1D KEY PLAN
A–401	CLASSROOM ARRANGEMENT EAST CORE MEETING ROOMS HALL 1D
A–500	EAST CORE AT 1E KEY PLAN
A–501	CLASSROOM ARRANGEMENT EAST CORE MEETING ROOMS HALL 1E (1 OF 3)
A–502	CLASSROOM ARRANGEMENT EAST CORE MEETING ROOMS HALL 1E (2 OF 3)
A–503	CLASSROOM ARRANGEMENT EAST CORE MEETING ROOMS HALL 1E (3 OF 3)
A–600	2D NORTH AND SOUTH MEETING ROOMS KEY PLAN
A–601	CLASSROOM ARRANGEMENT 2D NORTH MEETING ROOMS
A–602	CLASSROOM ARRANGEMENT 2D SOUTH MEETING ROOMS

The Jacob K. Javits Convention Center of New York  
Meeting Room Layouts  
655 W34th Street, New York, NY 10001

ARCHITECT:  
**di Domenico + Partners** LLP  
Architecture  
Landscape Architecture  
Planning

37-43 Crescent Street  
Long Island City, New York 11101  
Tel 212.337.0400  
Fax 212.337.3567  
ddp-ny.com

- LEGEND:
- ☒ EXIT SIGN

☒ OCCUPANCY SIGN

☐ TABLE ZONE

☐ MAXIMUM OCCUPANCY

☐ ACTUAL OCCUPANCY
- ☐ CHAIR

H

HANDICAPPED VIEWING POSITION

REV	DESCRIPTION	DATE

DRAWING TITLE :

TITLE SHEET, NOTES, AND  
DRAWING INDEX

PROJECT No : 16306  
DRAWN BY : CE  
CHECKED BY : AB  
SCALE : NTS  
DRAWING No:  
A000.00

# Tables

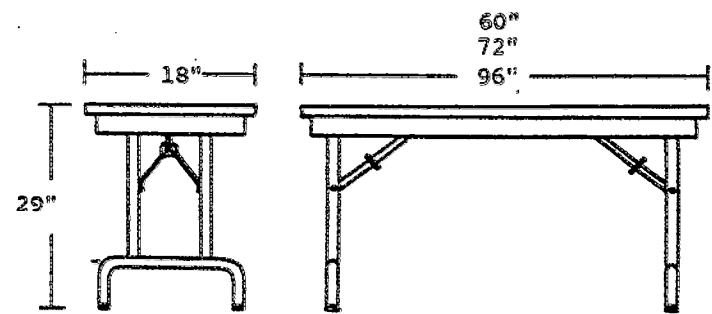

## 18" VIRCO TABLE

DESCRIPTION: TUBULAR LEG STYLE FOLDING TABLE.

LEG FRAME: A 1" DIAMETER X 20 GAUGE HORIZONTAL ATTACHMENT TUBE IS SIGMA WELDED TO TWO VERTICAL 1" DIAMETER X 20 GAUGE STEEL LEG TUBES WHICH IN TURN ARE SIGMA WELDED TO ONE INVERTED U-SHAPED 1" DIAMETER X 19 GAUGE STEEL FOOT TUBE. THE LEG FRAME IS THEN ATTACHED TO THE TOP BY TWO U-SHAPED STRAPS WITH FOUR #10 SCREWS AND TO THE LINK MECHANISM WITH TWO 3/16" DIAMETER RIVETS.

LINK MECHANISM: CONSISTS OF ONE 3/4" SQUARE X 19 GAUGE STEEL TUBE SPECIALLY FORMED AT ONE END AND RIVETED TO TWO FORMED 19 GAUGE STEEL CHANNELS. THE OPPOSITE END OF THIS TUBE IS RIVETED TO ONE 14 GAUGE STEEL PIVOT BRACKET.

ONE 14 GAUGE STEEL FORMED RING SLIDES OVER THE TUBE AND TWO CHANNELS LOCK THE MECHANISM IN THE EXTENDED POSITION. ALL RIVETS USED ARE 3/16" DIAMETER STEEL.

THE PIVOT BRACKET ATTACHES TO THE TOP WITH SIX #10 SCREWS.

U-STRAPS: THE 18 GAUGE STEEL STRAPS 3/4" WIDE ARE FORMED AROUND A 1" DIAMETER TO DEVELOP A U-SHAPED BRACKET WITH TWO TABS FOR ATTACHING SCREWS.

SPRING CLIPS: THE TWO U-SHAPED SPRING CLIPS MADE FROM 21 GAUGE SPRING STEEL ARE DESIGNED TO HOLD THE LEG ASSEMBLY IN THE CLOSED POSITION AND IS ATTACHED TO THE TABLE TOP WITH TWO #10 SCREWS.

### TYPICAL SEATING CONFIGURATION 'CLASSROOM STYLE'

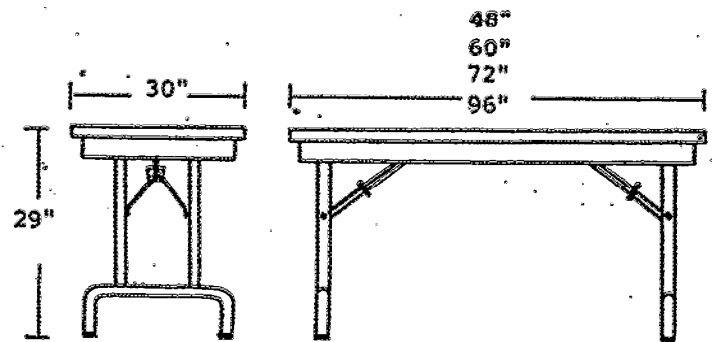
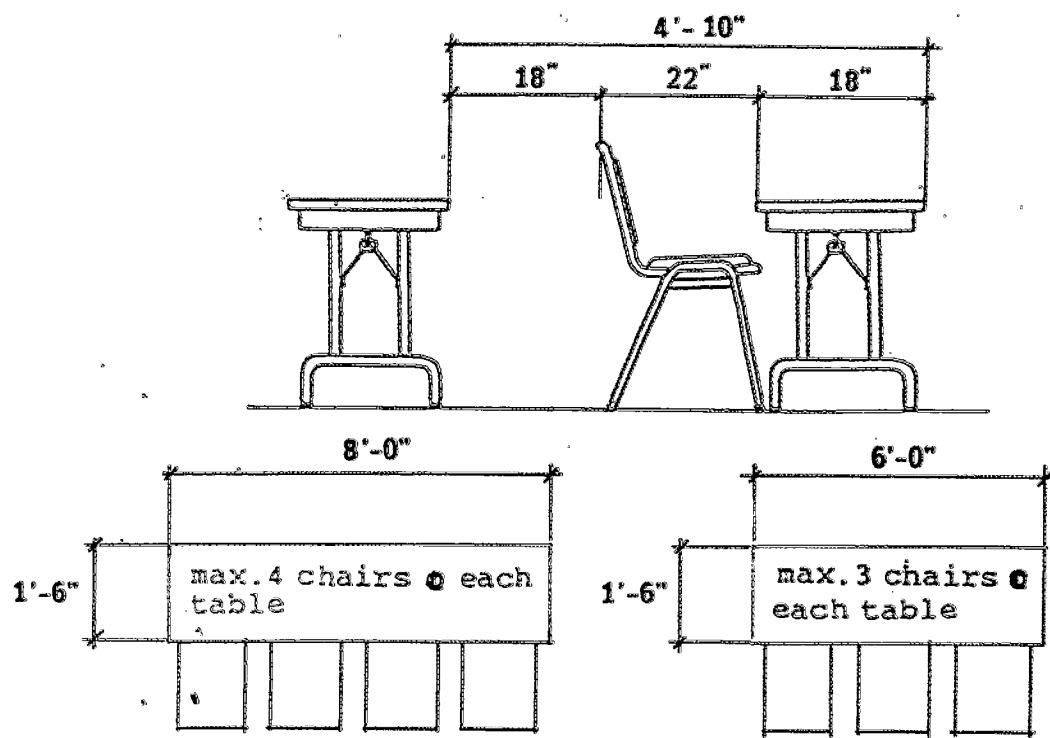

## 30" VIRCO TABLE

DESCRIPTION: TUBULAR LEG STYLE FOLDING TABLE.

LEG FRAME: A 1" DIAMETER X 20 GAUGE HORIZONTAL ATTACHMENT TUBE IS SIGMA WELDED TO TWO VERTICAL 1" DIAMETER X 20 GAUGE STEEL LEG TUBES WHICH IN TURN ARE SIGMA WELDED TO ONE INVERTED U-SHAPED 1" DIAMETER X 19 GAUGE STEEL FOOT TUBE. THE LEG FRAME IS THEN ATTACHED TO THE TOP BY TWO U-SHAPED STRAPS WITH FOUR #10 SCREWS AND TO THE LINK MECHANISM WITH TWO 3/16" DIAMETER RIVETS.

LINK MECHANISM: CONSISTS OF ONE 3/4" SQUARE X 19 GAUGE STEEL TUBE SPECIALLY FORMED AT ONE END AND RIVETED TO TWO FORMED 19 GAUGE STEEL CHANNELS. THE OPPOSITE END OF THIS TUBE IS RIVETED TO ONE 14 GAUGE STEEL PIVOT BRACKET.

ONE 14 GAUGE STEEL FORMED RING SLIDES OVER THE TUBE AND TWO CHANNELS LOCK THE MECHANISM IN THE EXTENDED POSITION. ALL RIVETS USED ARE 3/16" DIAMETER STEEL.

THE PIVOT BRACKET ATTACHES TO THE TOP WITH SIX #10 SCREWS.

U-STRAPS: THE 18 GAUGE STEEL STRAPS 3/4" WIDE ARE FORMED AROUND A 1" DIAMETER TO DEVELOP A U-SHAPED BRACKET WITH TWO TABS FOR ATTACHING SCREWS.

SPRING CLIPS: THE TWO U-SHAPED SPRING CLIPS MADE FROM 21 GAUGE SPRING STEEL ARE DESIGNED TO HOLD THE LEG ASSEMBLY IN THE CLOSED POSITION AND IS ATTACHED TO THE TABLE TOP WITH TWO #10 SCREWS.

### TYPICAL SEATING CONFIGURATION 'CLASSROOM STYLE'

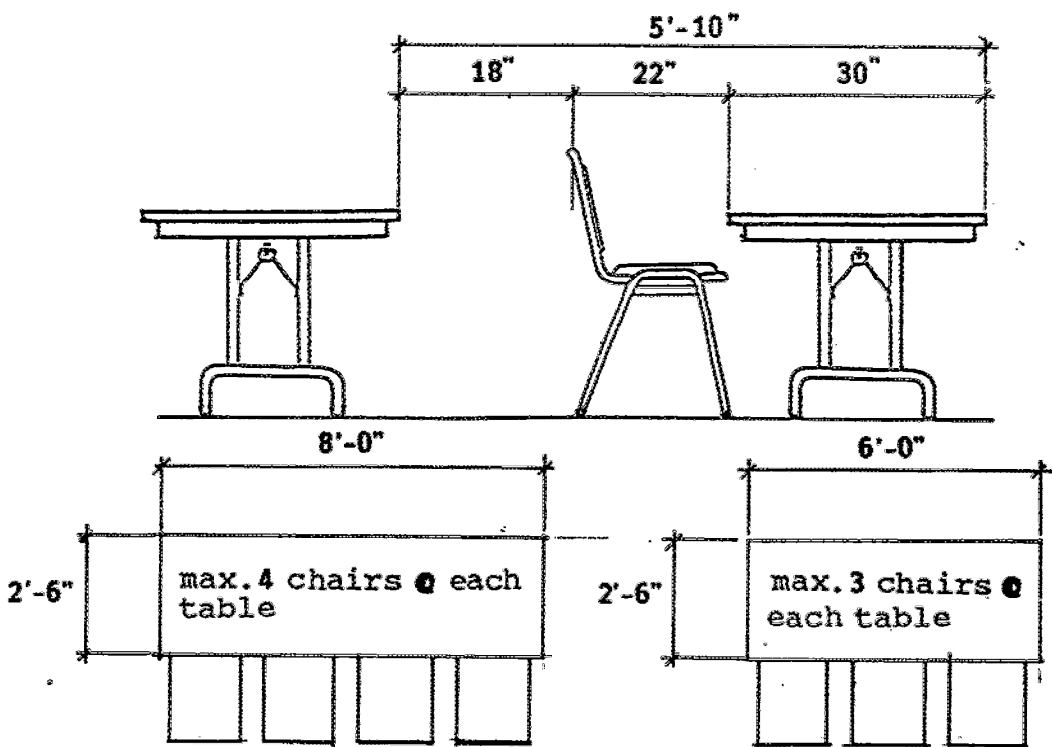

The Jacob K. Javits Convention Center of New York  
Meeting Room Layouts  
655 W34th Street, New York, NY 10001

ARCHITECT:

**dd**

**di Domenico + Partners** LLP

Architecture  
Landscape Architecture  
Planning

37-43 Crescent Street  
Long Island City, New York 11101  
Tel 212.337.0400  
Fax 212.337.3567  
ddp-ny.com

#### LEGEND:

- EXIT SIGN
- OCCUPANCY SIGN
- TABLE ZONE
- MAXIMUM OCCUPANCY
- ACTUAL OCCUPANCY

CHAIR

HANDICAPPED VIEWING POSITION

REV	DESCRIPTION	DATE

DRAWING TITLE :

THEATER / MEETING  
FURNISHINGS:  
NOTES AND DRAWINGS

PROJECT No : 16306  
DRAWN BY : CE  
CHECKED BY : AB  
SCALE : NTS  
DRAWING No:  
A001.00

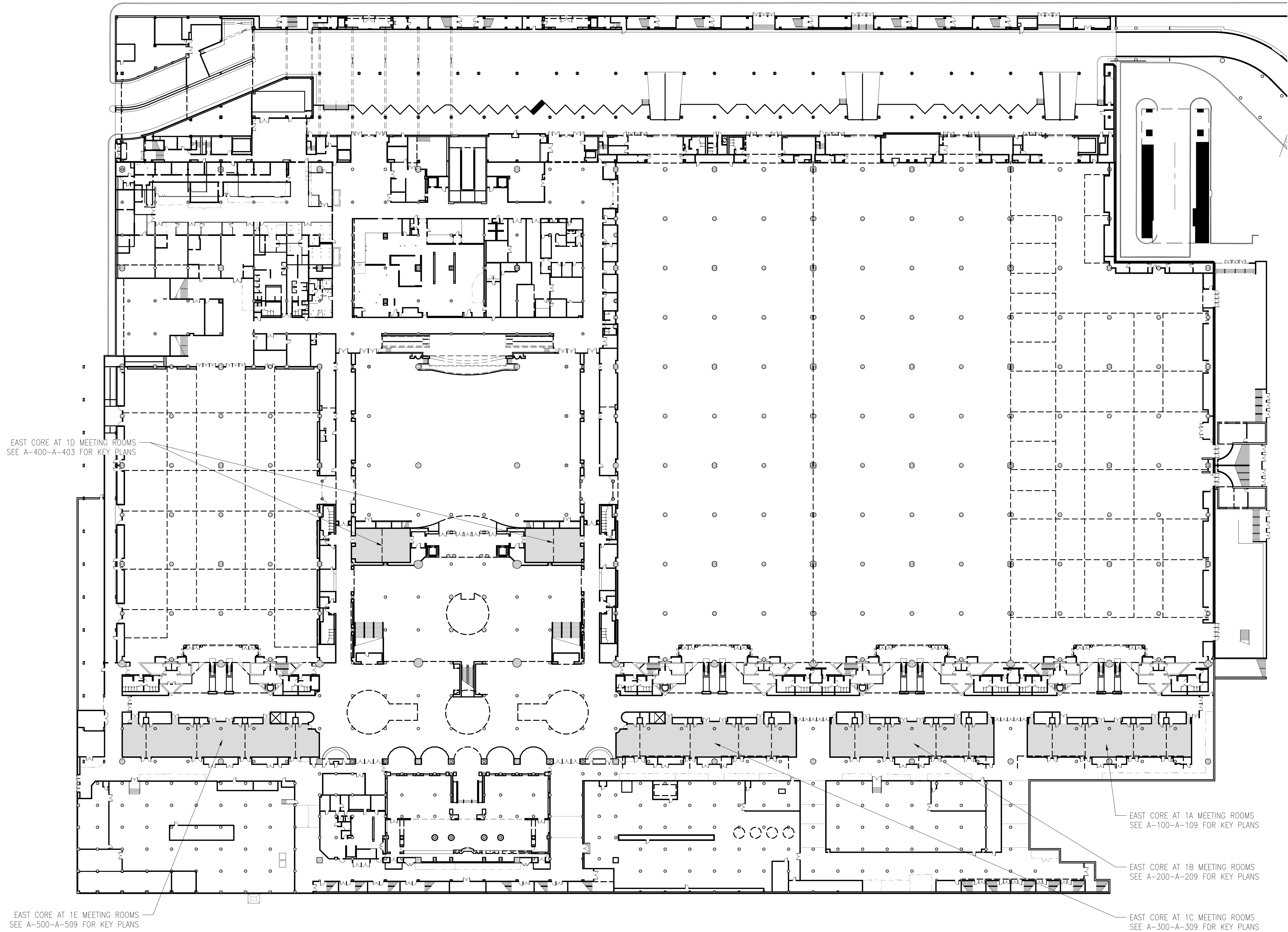

The Jacob K. Javits Convention Center of New York  
Meeting Room Layouts  
655 W34th Street, New York, NY 10001

ARCHITECT:



di Domenico + Partners LLP

Architecture  
Landscape Architecture  
Planning

37-43 Crescent Street  
Long Island City, New York 11101  
Tel 212.337.0400  
Fax 212.337.3567  
ddp-ny.com

LEGEND:

- EXIT SIGN
- OCCUPANCY SIGN
- TABLE ZONE
- MAXIMUM OCCUPANCY
- ACTUAL OCCUPANCY

CHAIR

HANDICAPPED VIEWING POSITION

REV	DESCRIPTION	DATE

DRAWING TITLE :

BUILDING MASTER KEY PLAN  
LEVEL 1

PROJECT No : 16306  
DRAWN BY : CE  
CHECKED BY : AB  
SCALE : NTS  
DRAWING No:  
A002.00



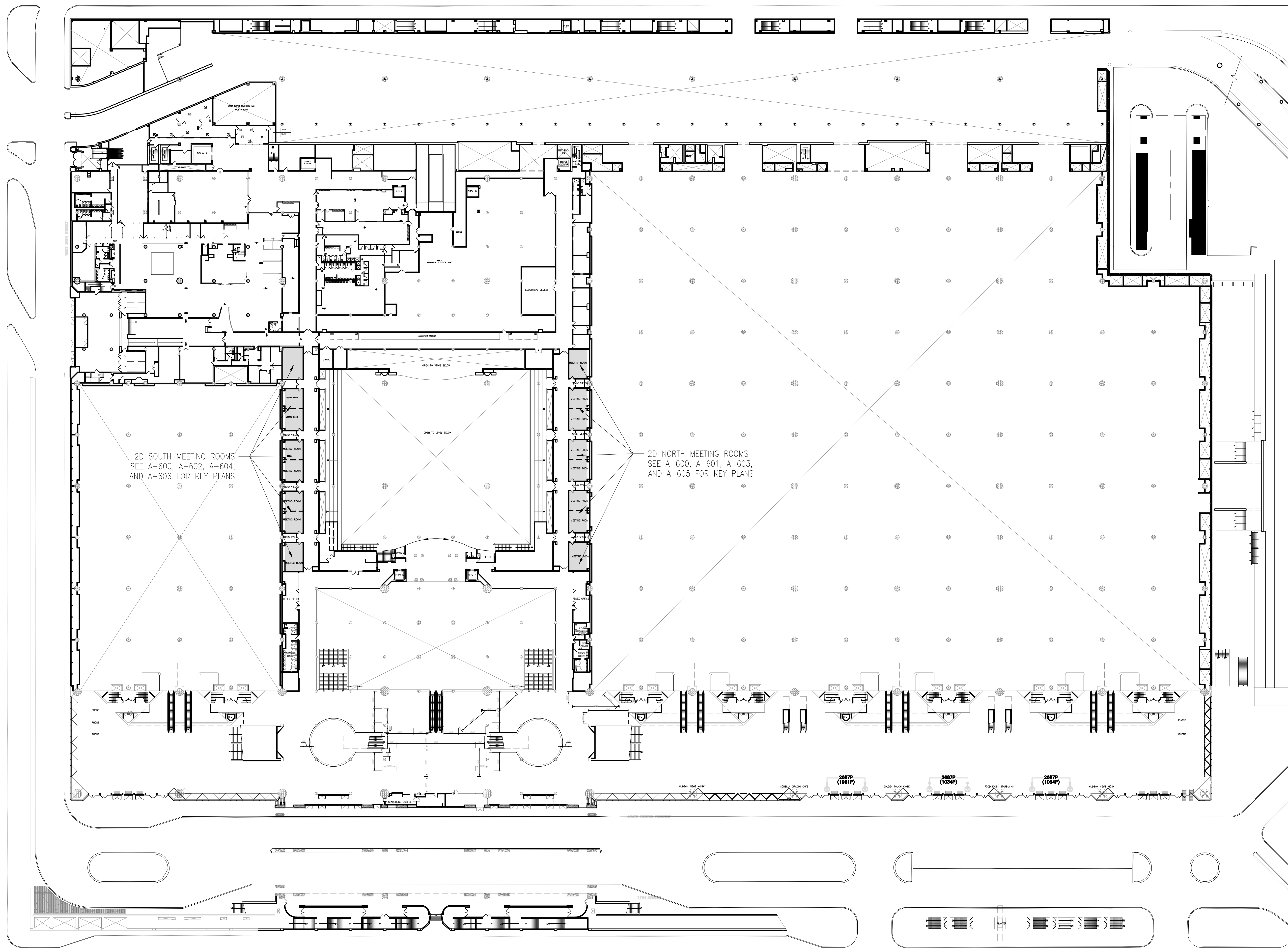

The Jacob K. Javits Convention Center of New York  
Meeting Room Layouts  
655 W34th Street, New York, NY 10001

ARCHITECT: **di Domenico + Partners** LLP  
Architecture  
Landscape Architecture  
Planning  
37-43 Crescent Street  
Long Island City, New York 11101  
Tel 212.337.0400  
Fax 212.337.3567  
ddp-ny.com

- LEGEND:**
- EXIT SIGN
  - OCCUPANCY SIGN
  - TABLE ZONE
  - MAXIMUM OCCUPANCY
  - ACTUAL OCCUPANCY
  - CHAIR
  - HANDICAPPED VIEWING POSITION

REV	DESCRIPTION	DATE

DRAWING TITLE :  
**BUILDING MASTER KEY PLAN  
LEVEL 2**

PROJECT No : 16306  
DRAWN BY : CE  
CHECKED BY : AB  
SCALE : NTS  
DRAWING No:  
**A003.00**



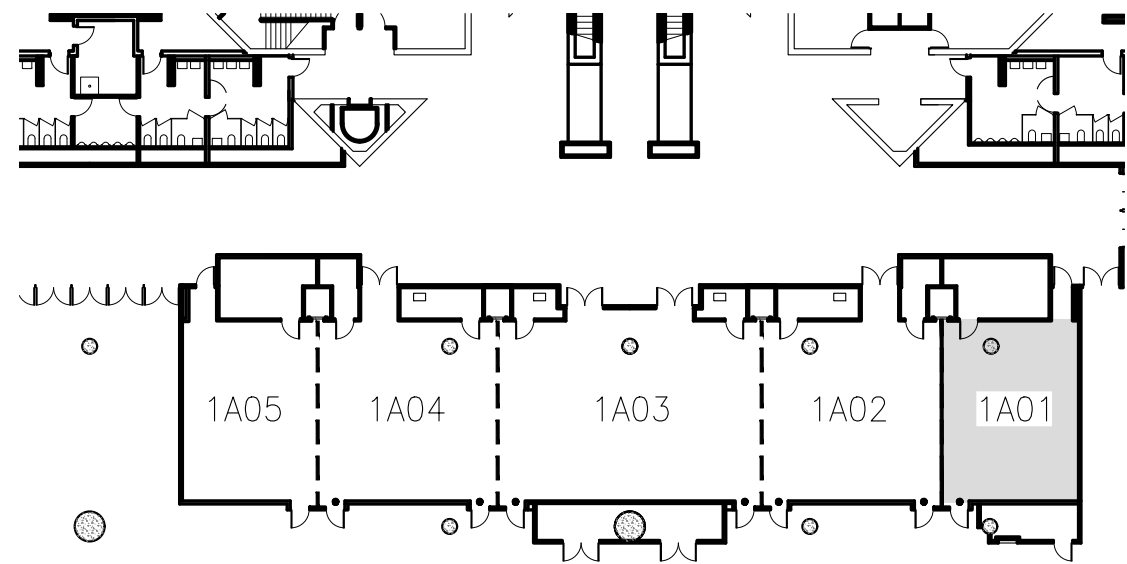

1A01

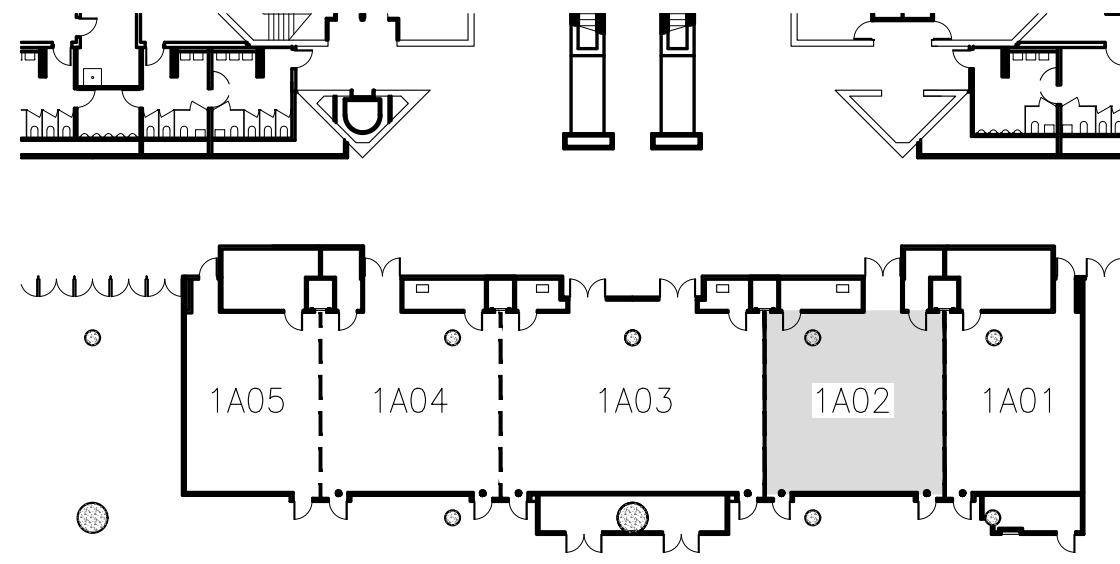

1A02

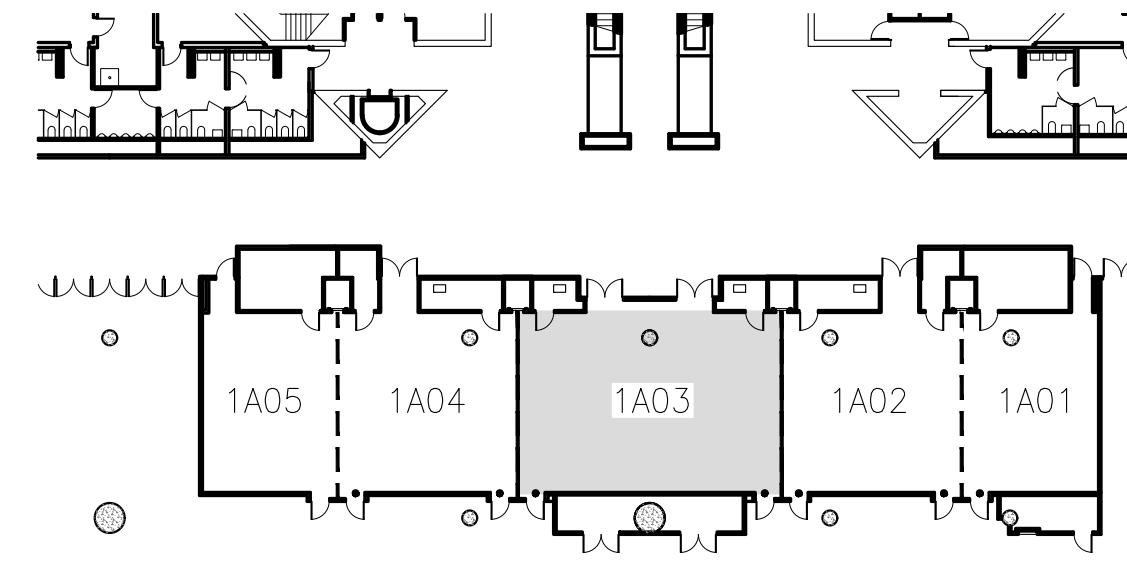

1A03

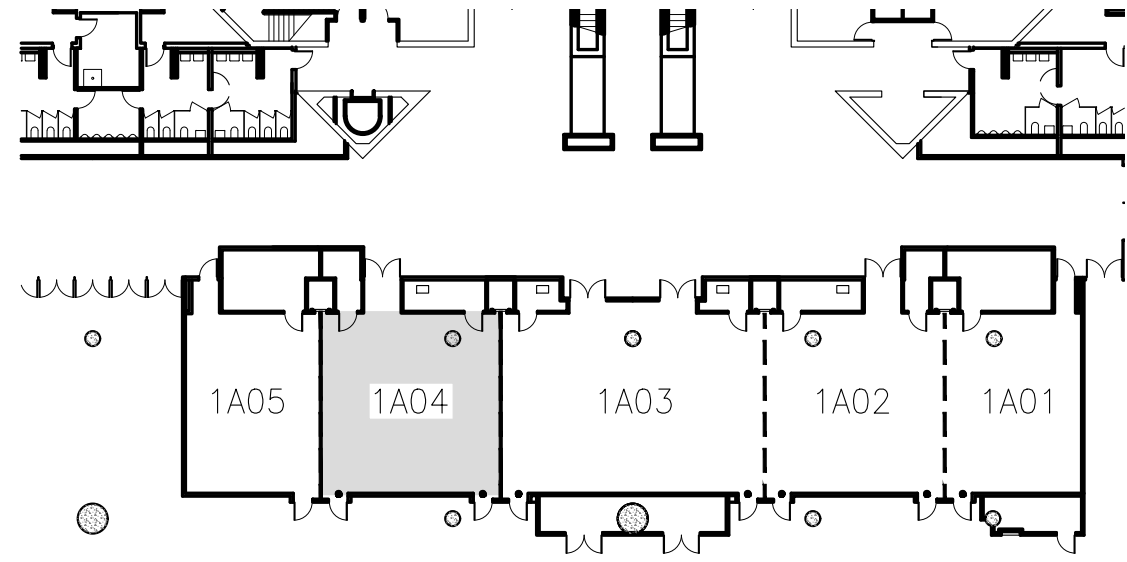

1A04

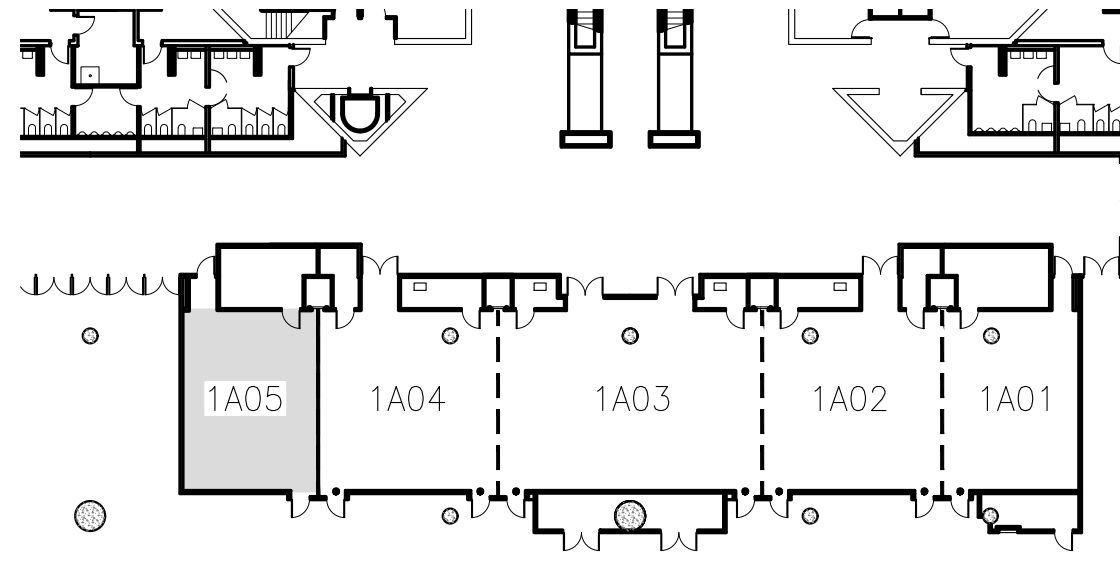

1A05

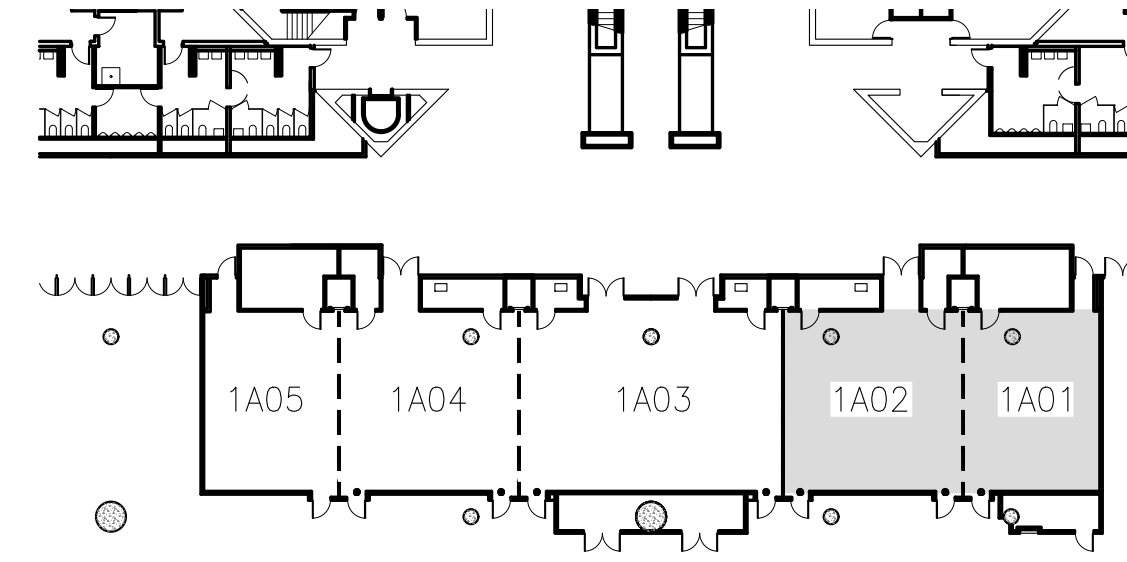

1A01 & 1A02

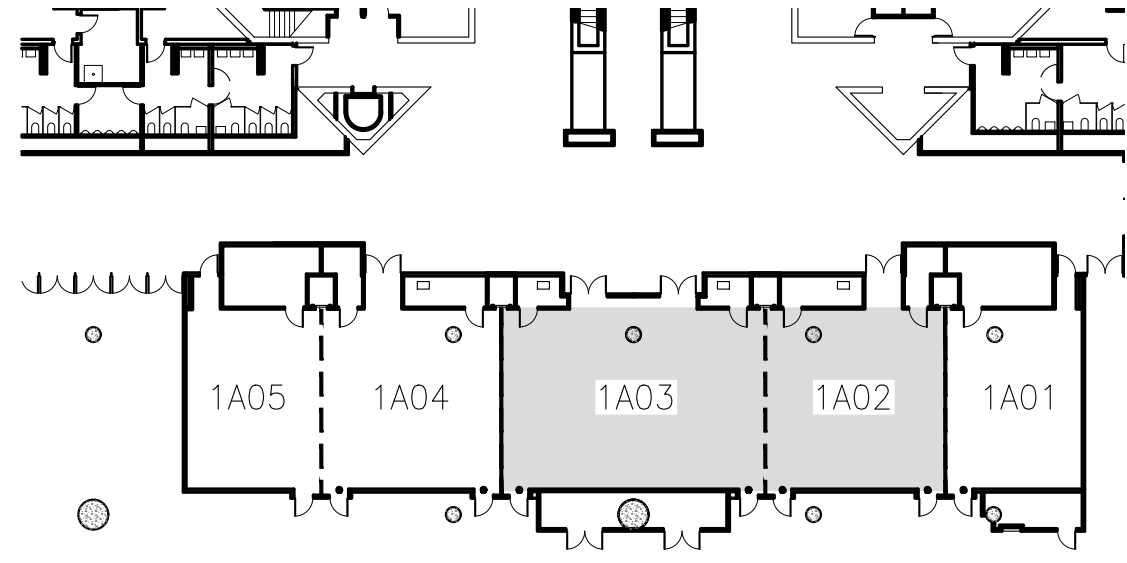

1A02 & 1A03

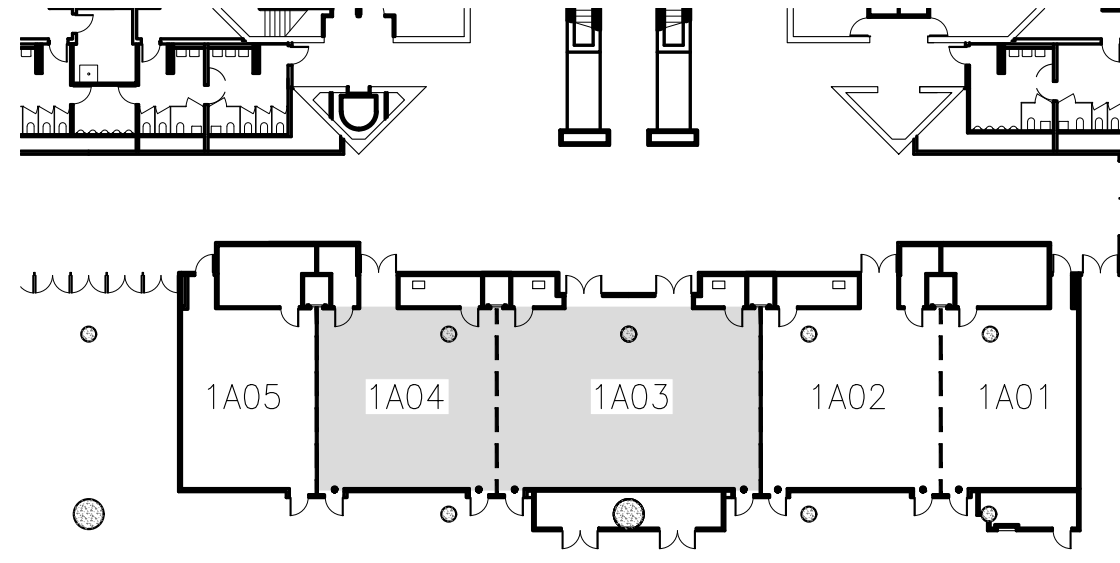

1A03 & 1A04

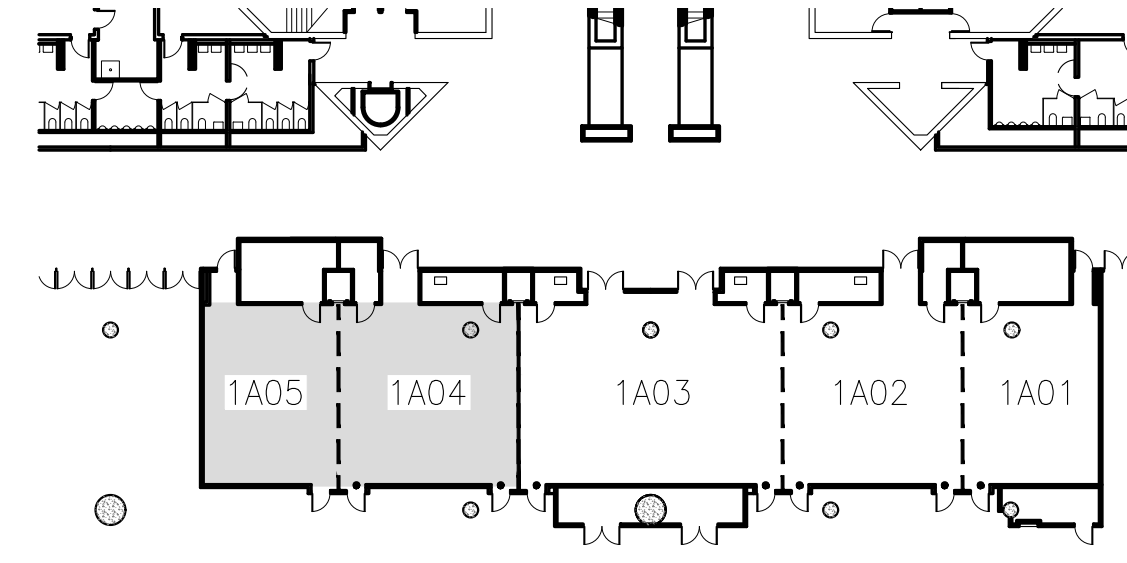

1A04 & 1A05

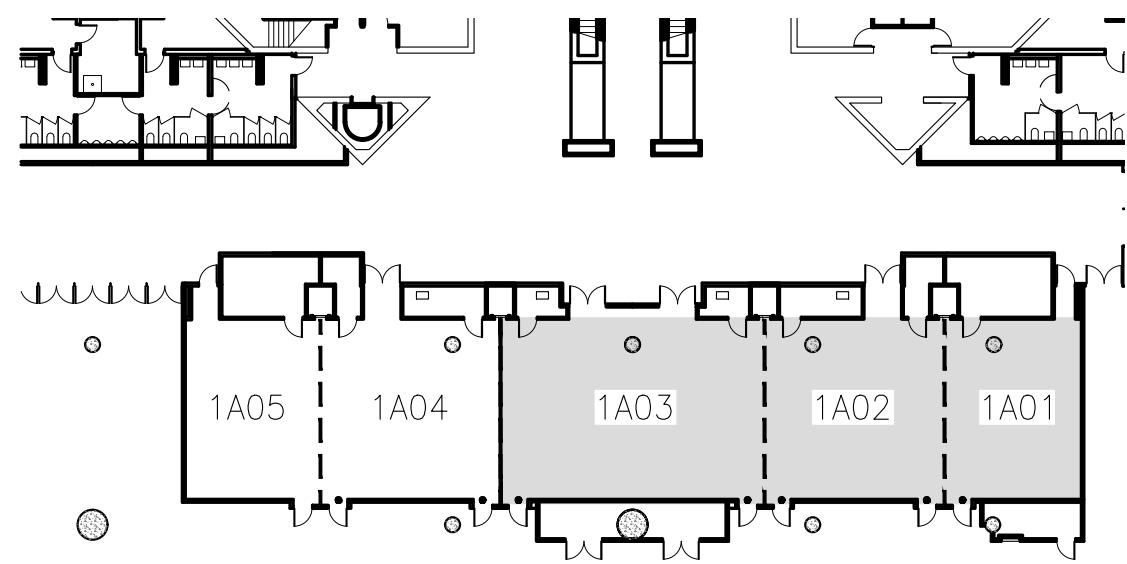

1A01, 1A02 & 1A03

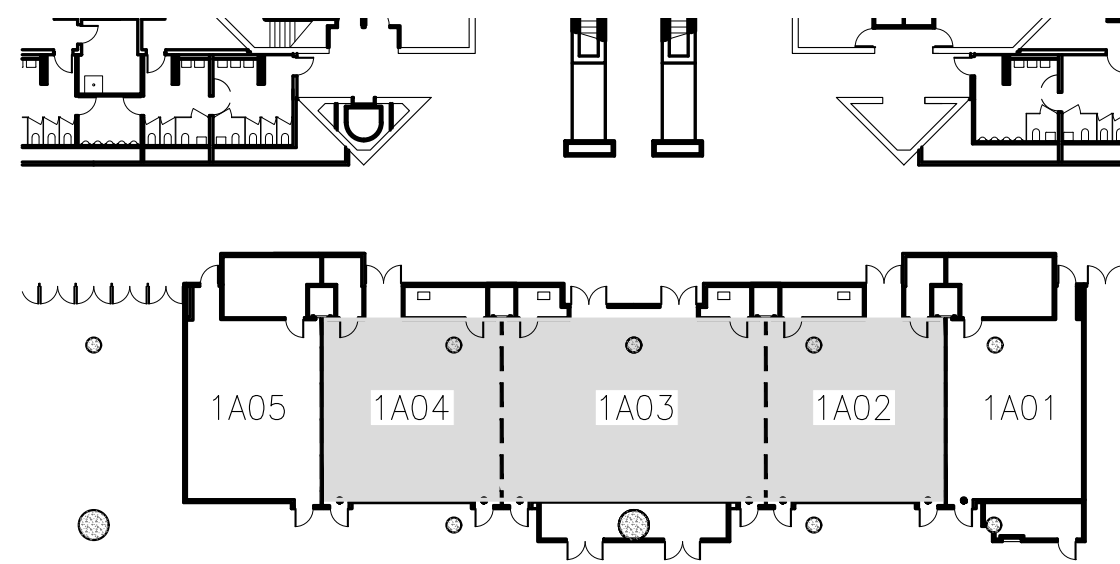

1A02, 1A03 & 1A04

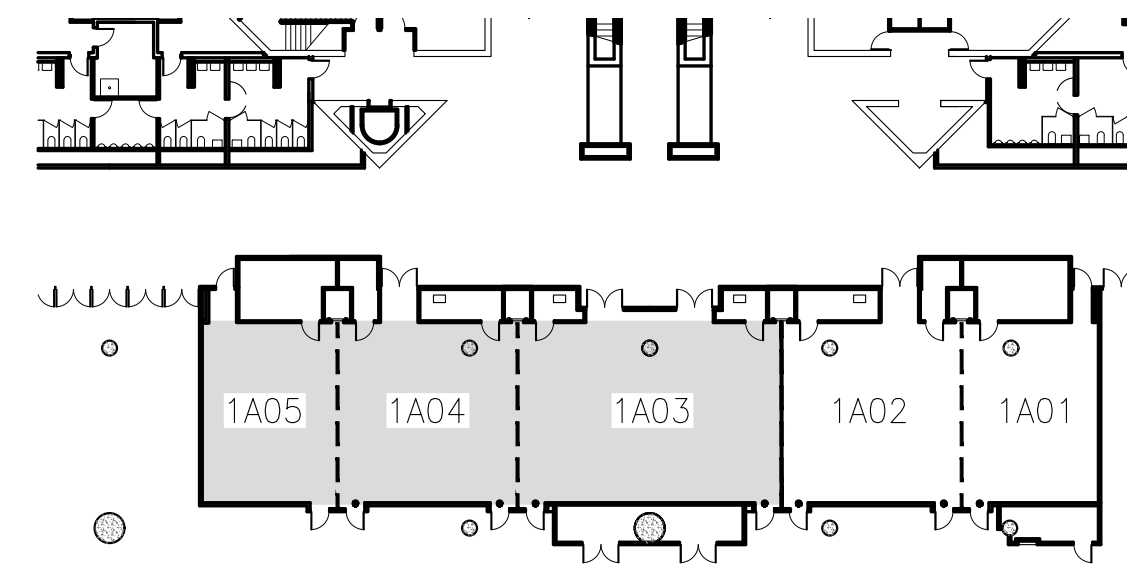

1A03, 1A04 & 1A05

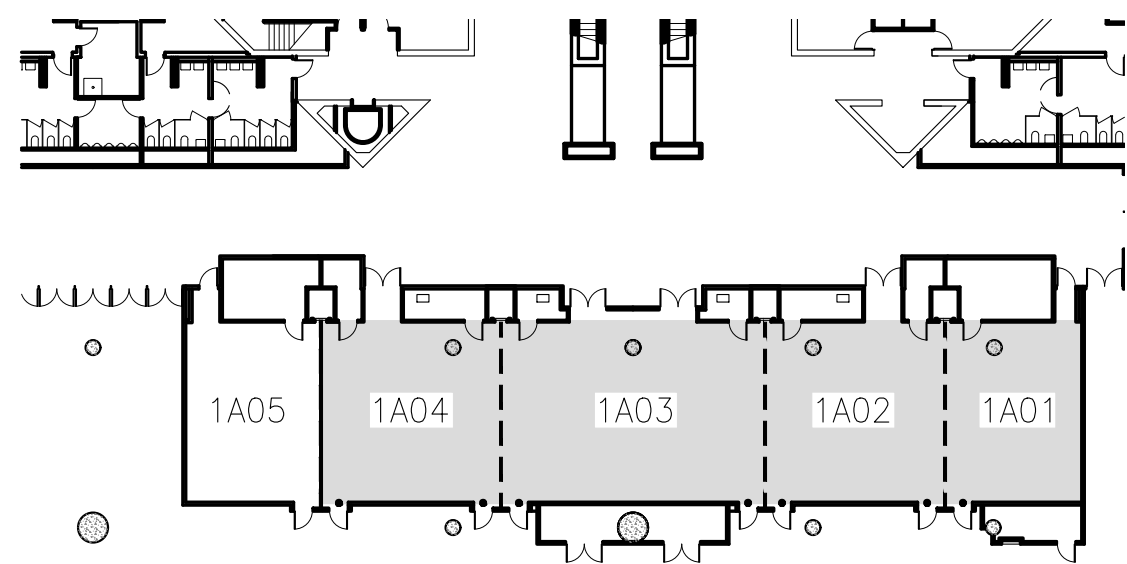

1A01, 1A02, 1A03 & 1A04

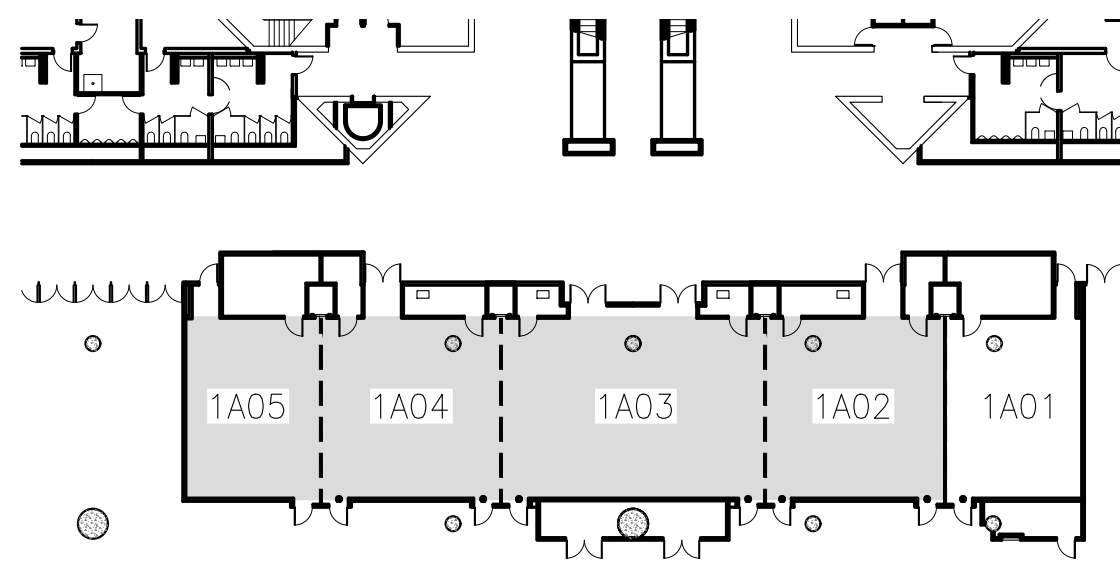

1A02, 1A03, 1A04 & 1A05

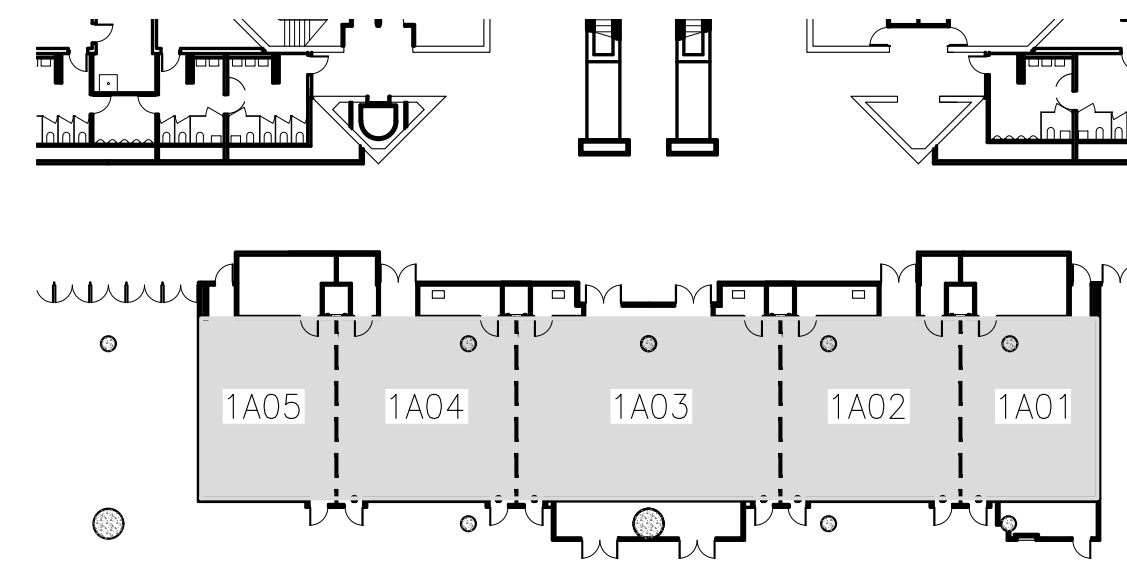

1A01, 1A02, 1A03, 1A04 & 1A05

The Jacob K. Javits Convention Center of New York  
Meeting Room Layouts  
655 W34th Street, New York, NY 10001

ARCHITECT:  
**dd**  
di Domenico + Partners LLP  
Architecture  
Landscape Architecture  
Planning

37-43 Crescent Street  
Long Island City, New York 11101  
Tel 212.337.0400  
Fax 212.337.3567  
ddp-ny.com

- LEGEND:**
- EXIT SIGN
  - OCCUPANCY SIGN
  - TABLE ZONE
  - MAXIMUM OCCUPANCY
  - ACTUAL OCCUPANCY
  - CHAIR
  - HANDICAPPED VIEWING POSITION

REV	DESCRIPTION	DATE

DRAWING TITLE :  
  
KEY PLAN  
EAST CORE MEETING ROOMS  
HALL 1A

PROJECT No : 16306  
DRAWN BY : CE  
CHECKED BY : AB  
SCALE : 1/32" = 1'-0"  
DRAWING No:  
A100.00

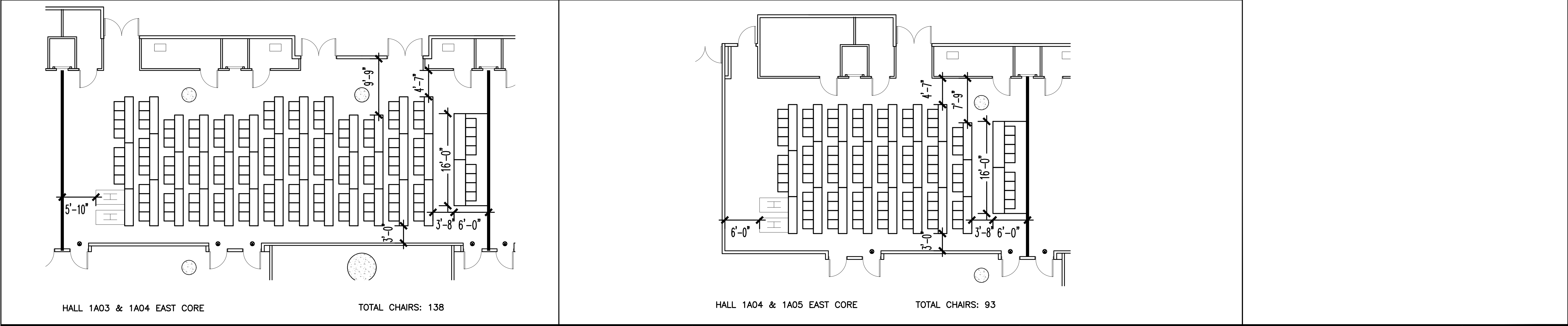
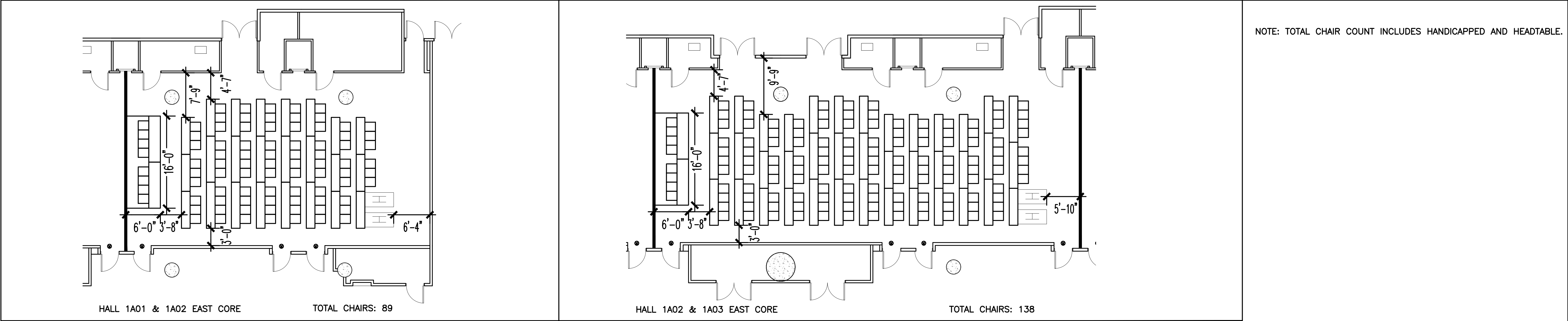
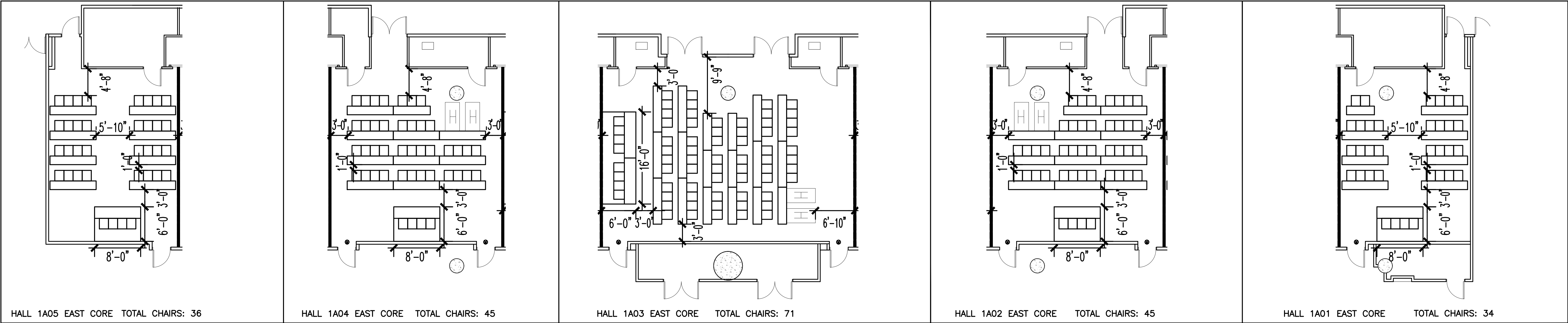

The Jacob K. Javits Convention Center of New York  
Meeting Room Layouts  
655 W34th Street, New York, NY 10001

ARCHITECT:

**dd**

di Domenico + Partners LLP

Architecture  
Landscape Architecture  
Planning

37-43 Crescent Street  
Long Island City, New York 11101  
Tel 212.337.0400  
Fax 212.337.3567  
ddp-ny.com

**LEGEND:**

- EXIT SIGN
- ▣ OCCUPANCY SIGN
- ▣ TABLE ZONE
- ▣ MAXIMUM OCCUPANCY
- ▣ ACTUAL OCCUPANCY
- CHAIR
- ▣ HANDICAPPED VIEWING POSITION

REV	DESCRIPTION	DATE

DRAWING TITLE :

CLASSROOM ARRANGEMENT  
EAST CORE MEETING ROOMS  
HALL 1A  
(1 OF 3)

PROJECT No : 16306  
DRAWN BY : CE  
CHECKED BY : AB  
SCALE : 1/8" = 1'-0"  
DRAWING No:  
A101.00

P:\16306 - JKJC - Meeting Room Layouts\7.0 Project Design\7.1 Drawings\Classroom\A-101-Classroom Style\_East Core Meeting Rooms\_1A.dwg 03/23/16 - 4:22pm

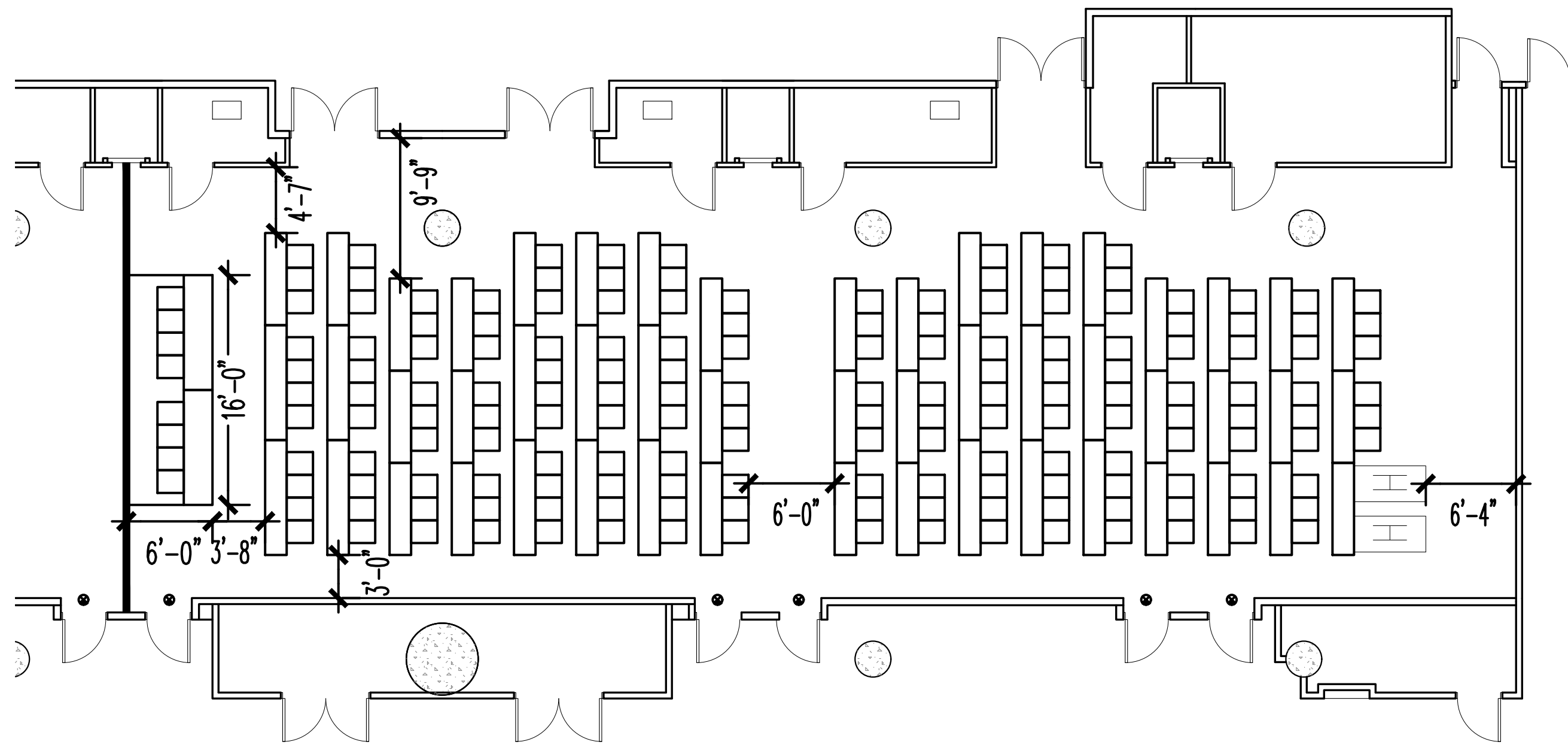

HALL 1A01, 1A02, & 1A03 EAST CORE

TOTAL CHAIRS: 176

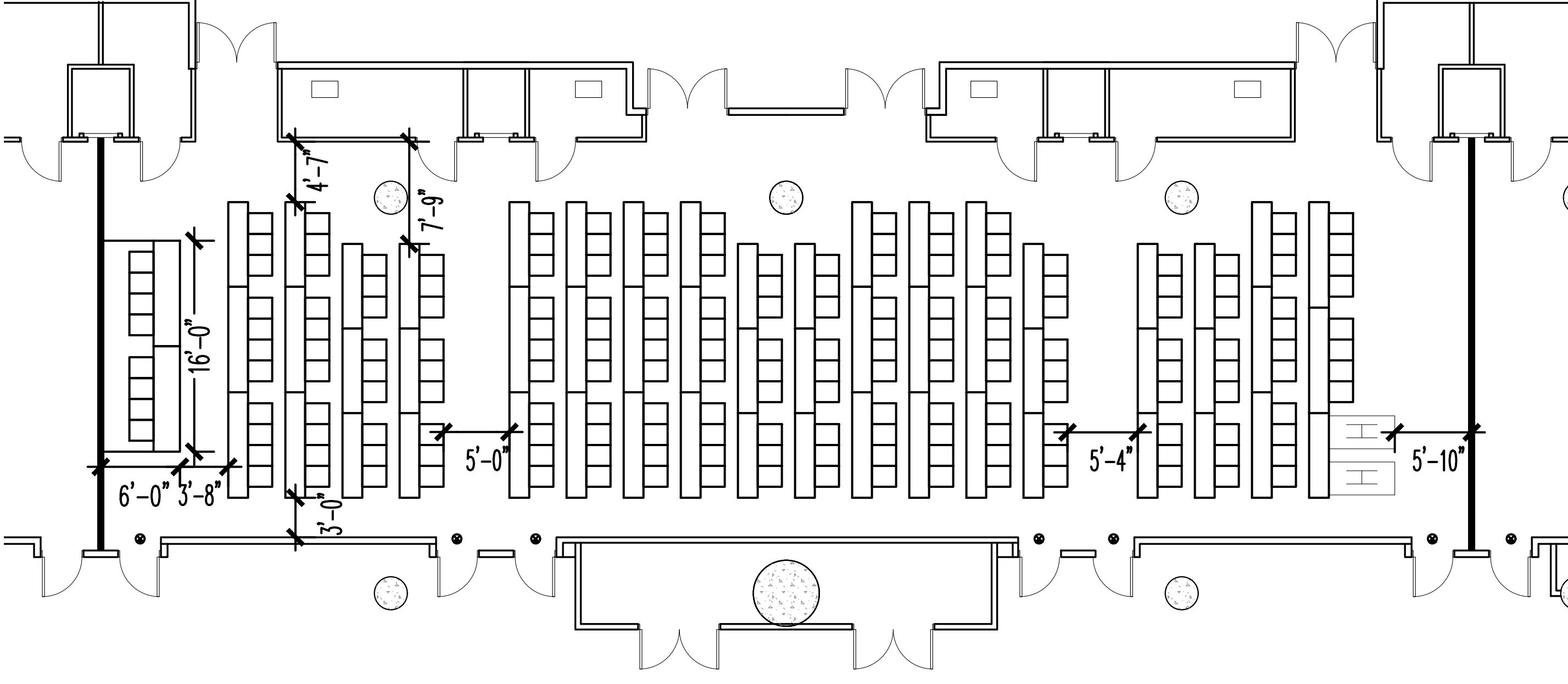

HALL 1A02, 1A03, & 1A04 EAST CORE

TOTAL CHAIRS: 191

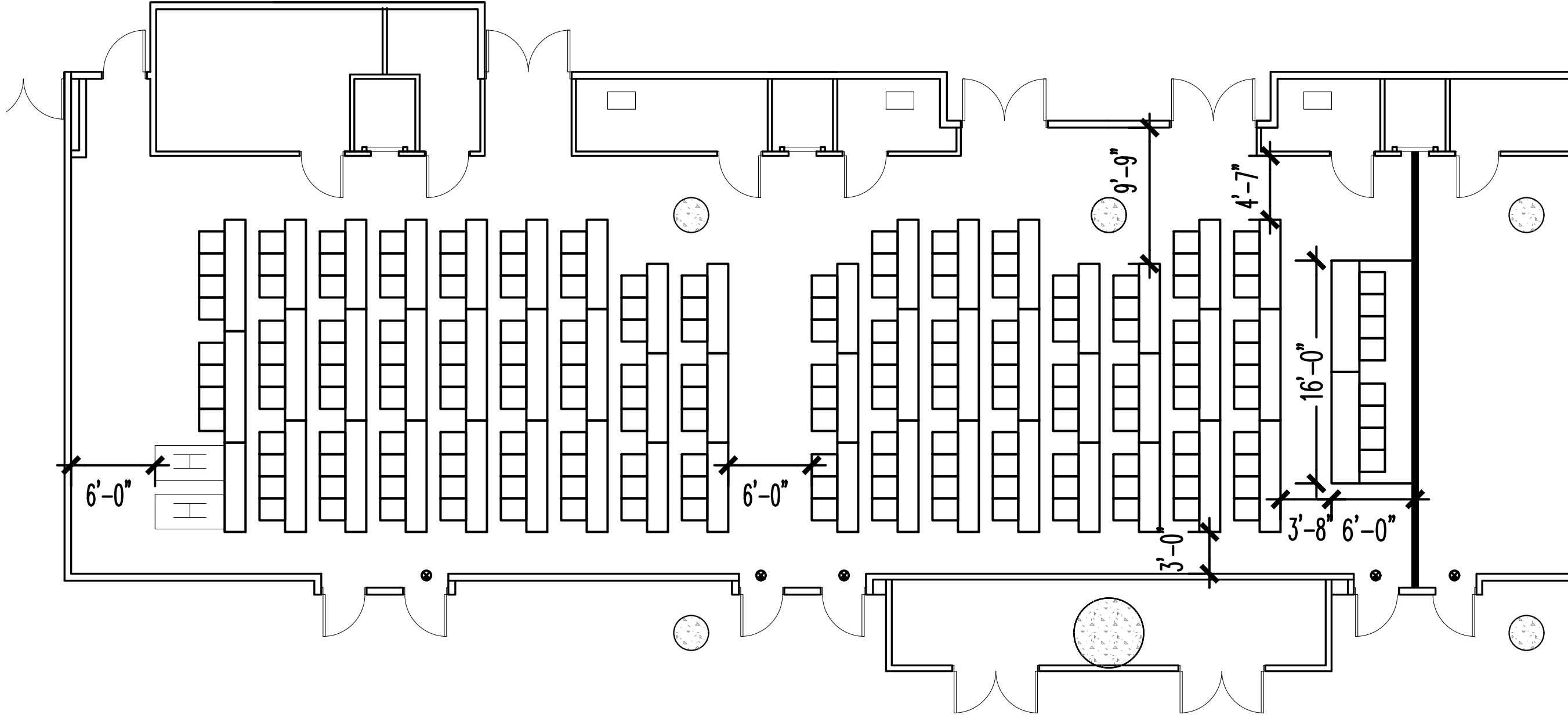

HALL 1A03, 1A04, & 1A05 EAST CORE

TOTAL CHAIRS: 184

NOTE: TOTAL CHAIR COUNT INCLUDES HANDICAPPED AND HEADTABLE.

The Jacob K. Javits Convention Center of New York  
Meeting Room Layouts  
655 W34th Street, New York, NY 10001

ARCHITECT: **di Domenico + Partners** LLP  
Architecture  
Landscape Architecture  
Planning  
37-43 Crescent Street  
Long Island City, New York 11101  
Tel 212.337.0400  
Fax 212.337.3567  
ddp-ny.com

- LEGEND:
- EXIT SIGN
  - OCCUPANCY SIGN
  - TABLE ZONE
  - MAXIMUM OCCUPANCY
  - ACTUAL OCCUPANCY
  - CHAIR
  - H HANDICAPPED VIEWING POSITION

REV	DESCRIPTION	DATE

DRAWING TITLE :  
CLASSROOM ARRANGEMENT  
EAST CORE MEETING ROOMS  
HALL 1A  
(2 OF 3)

PROJECT No : 16306  
DRAWN BY : CE  
CHECKED BY : AB  
SCALE : 1/8" = 1'-0"  
DRAWING No:  
A102.00



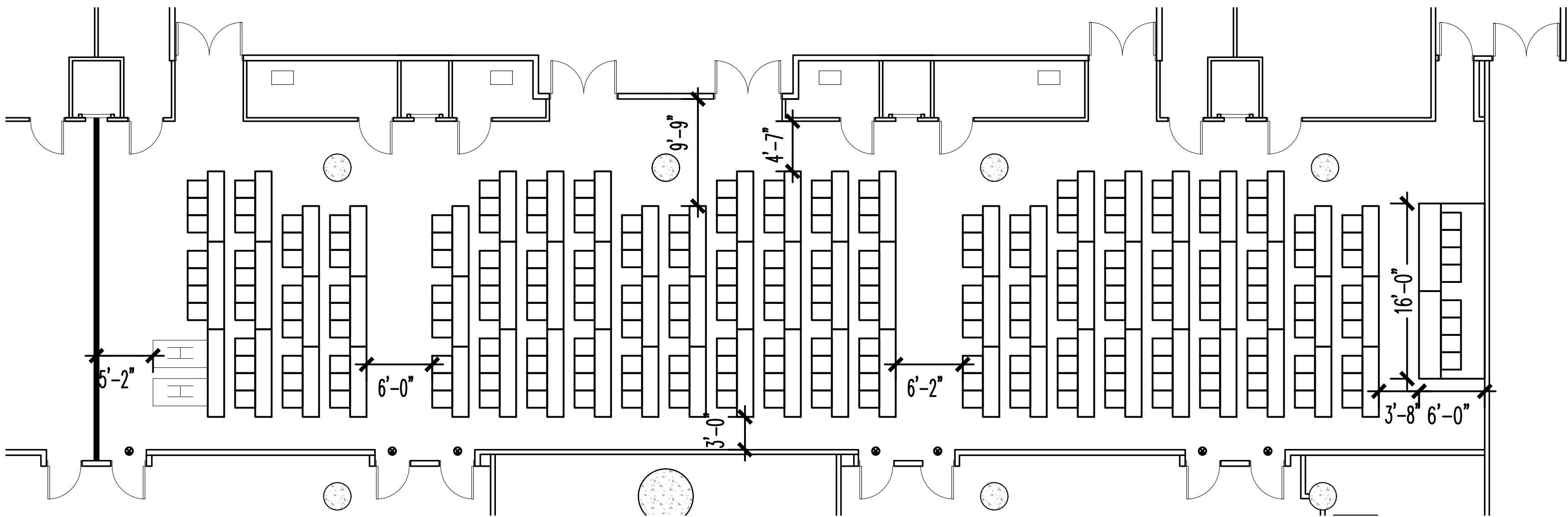

HALL 1A01, 1A02, 1A03, & 1A04 EAST CORE

TOTAL CHAIRS: 241

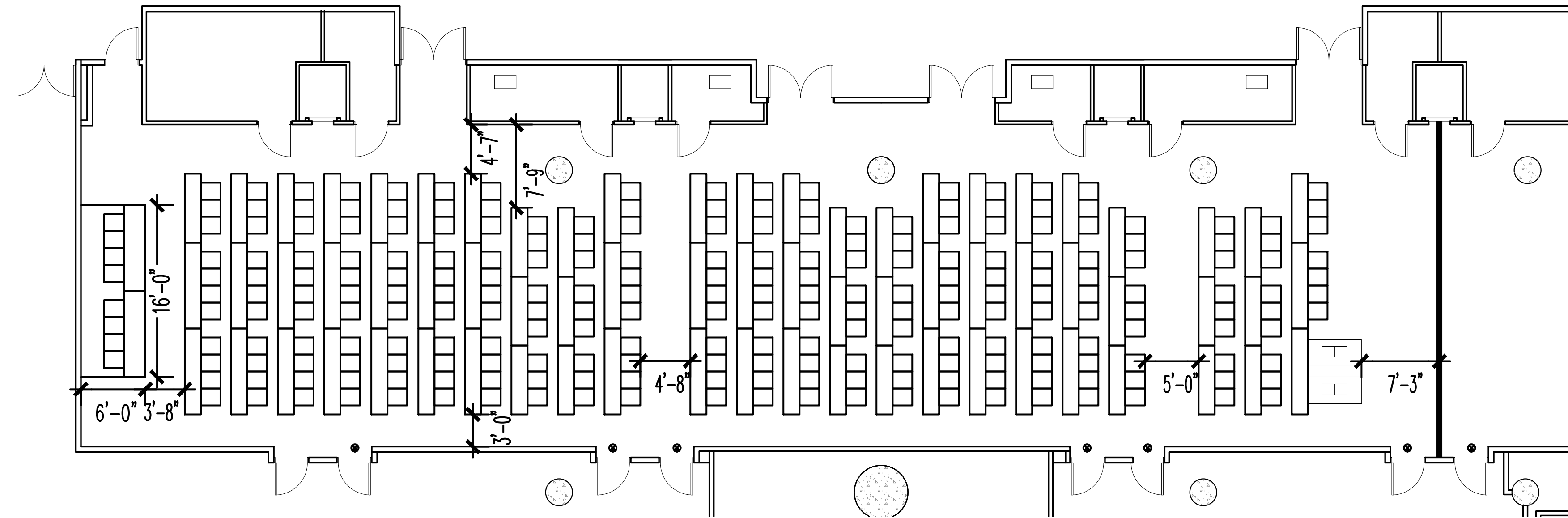

HALL 1A02, 1A03, 1A04, & 1A05 EAST CORE

TOTAL CHAIRS: 245

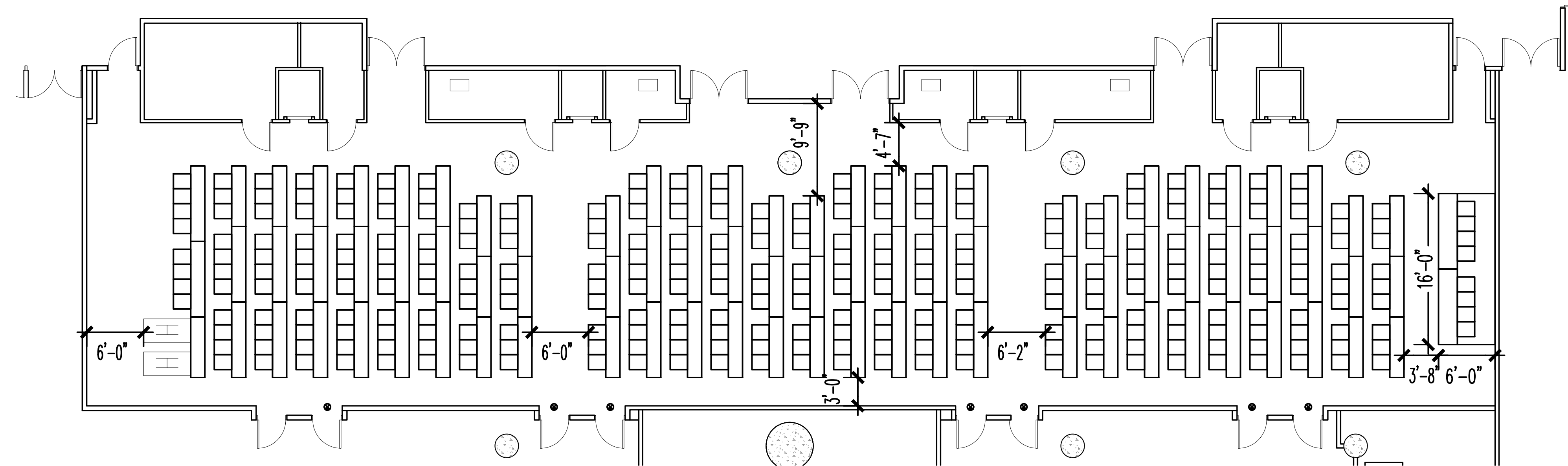

HALL 1A01, 1A02, 1A03, 1A04, & 1A05 EAST CORE

TOTAL CHAIRS: 297

NOTE: TOTAL CHAIR COUNT INCLUDES HANDICAPPED AND HEADTABLE.

The Jacob K. Javits Convention Center of New York  
Meeting Room Layouts  
655 W34th Street, New York, NY 10001

ARCHITECT:

dd

di Domenico + Partners LLP

Architecture  
Landscape Architecture  
Planning

37-43 Crescent Street  
Long Island City, New York 11101  
Tel 212.337.0400  
Fax 212.337.3567  
ddp-ny.com

LEGEND:

- EXIT SIGN
- OCCUPANCY SIGN
- TABLE ZONE
- MAXIMUM OCCUPANCY
- ACTUAL OCCUPANCY

□ CHAIR

H HANDICAPPED VIEWING POSITION

REV	DESCRIPTION	DATE

DRAWING TITLE :  
CLASSROOM ARRANGEMENT  
EAST CORE MEETING ROOMS  
HALL 1A  
(3 OF 3)

PROJECT No : 16306  
DRAWN BY : CE  
CHECKED BY : AB  
SCALE : 1/8" = 1'-0"  
DRAWING No:  
A103.00

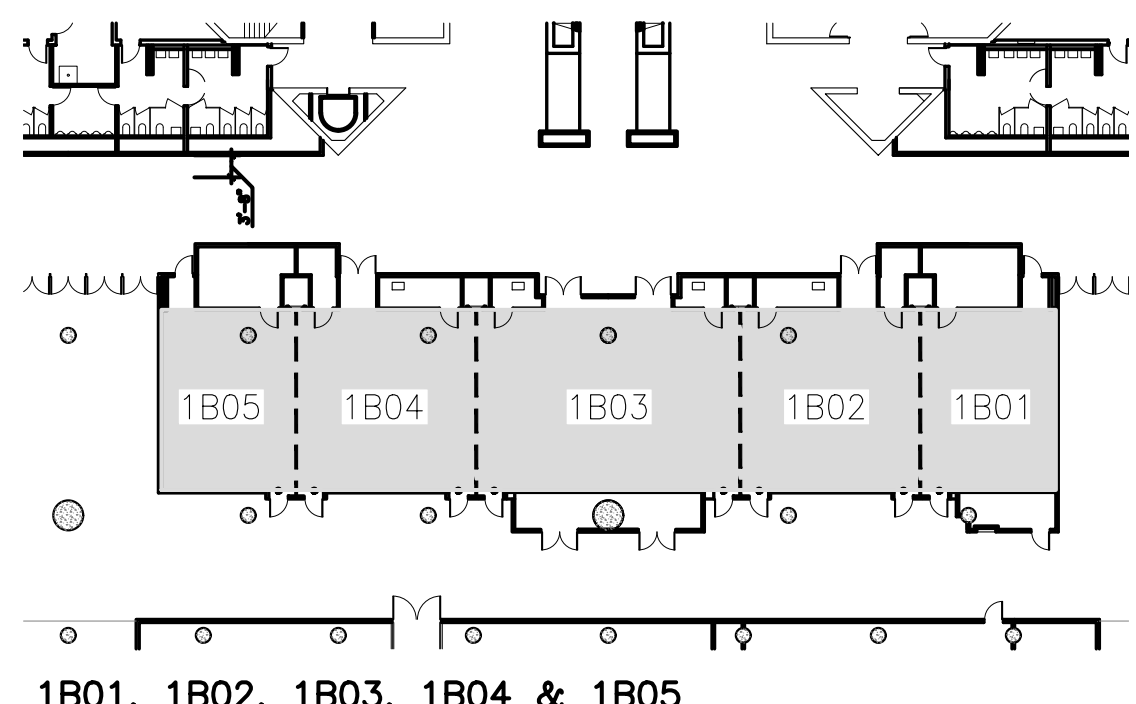
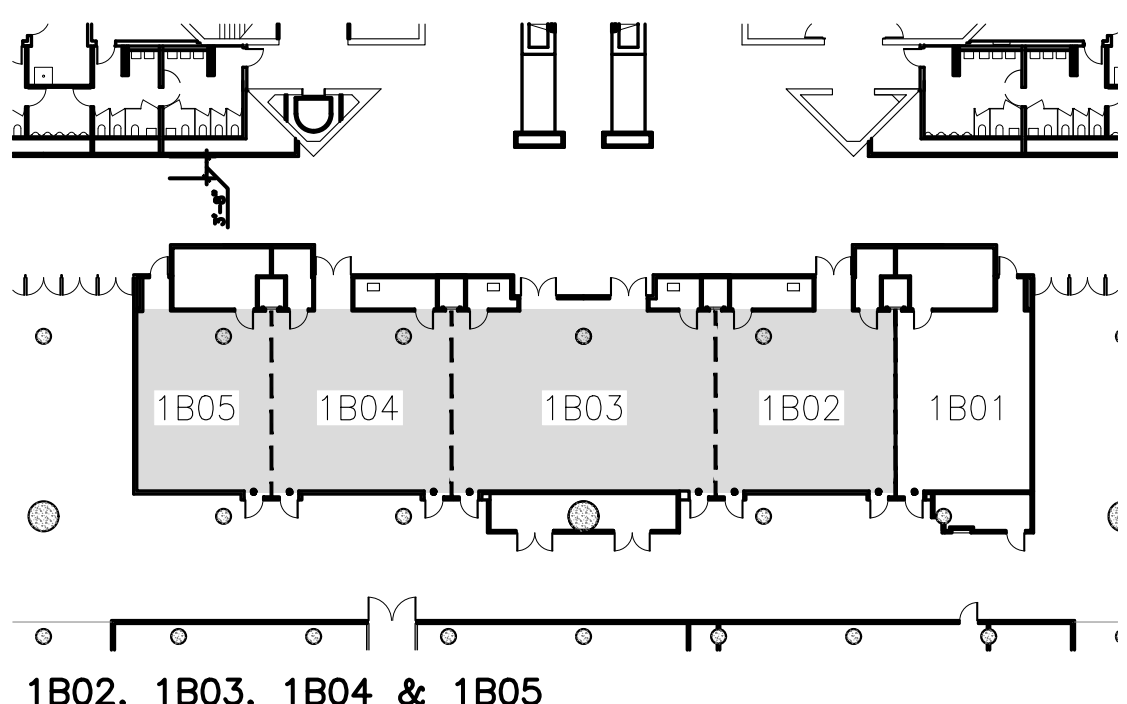
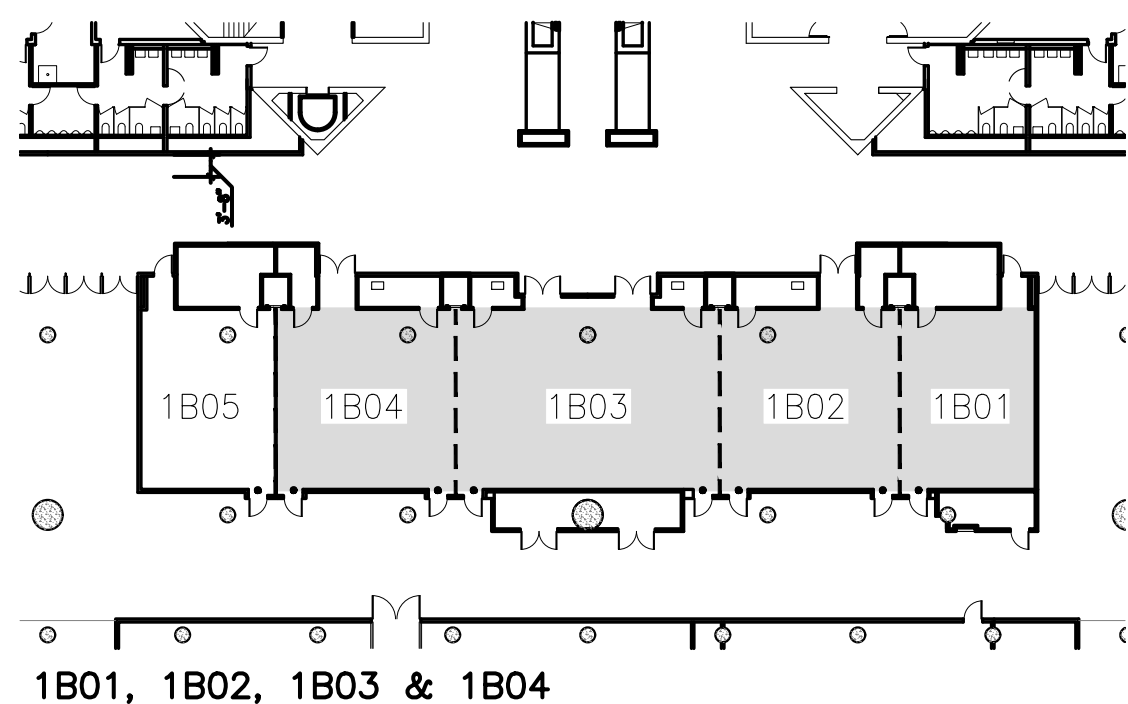
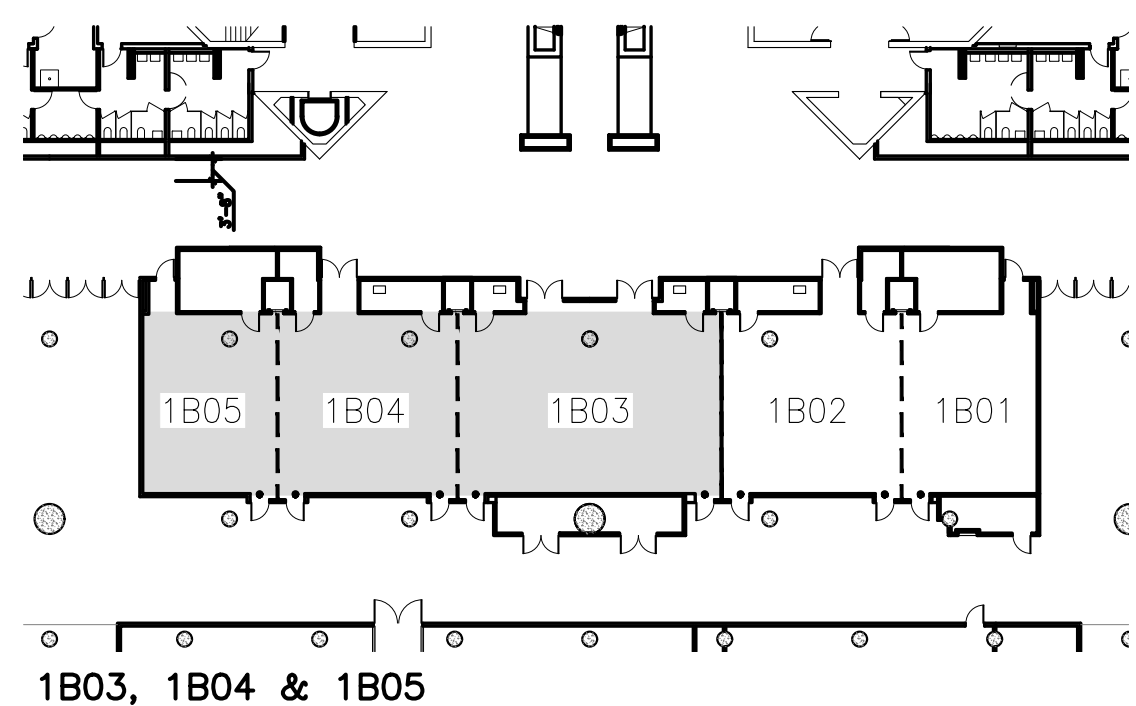
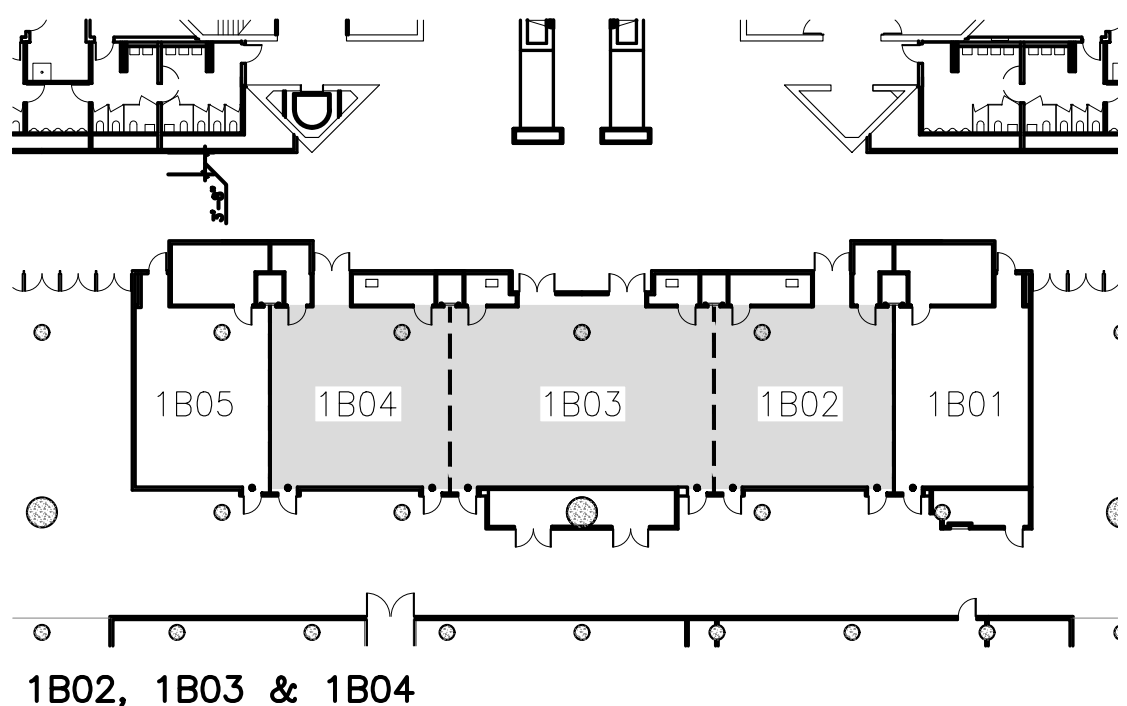
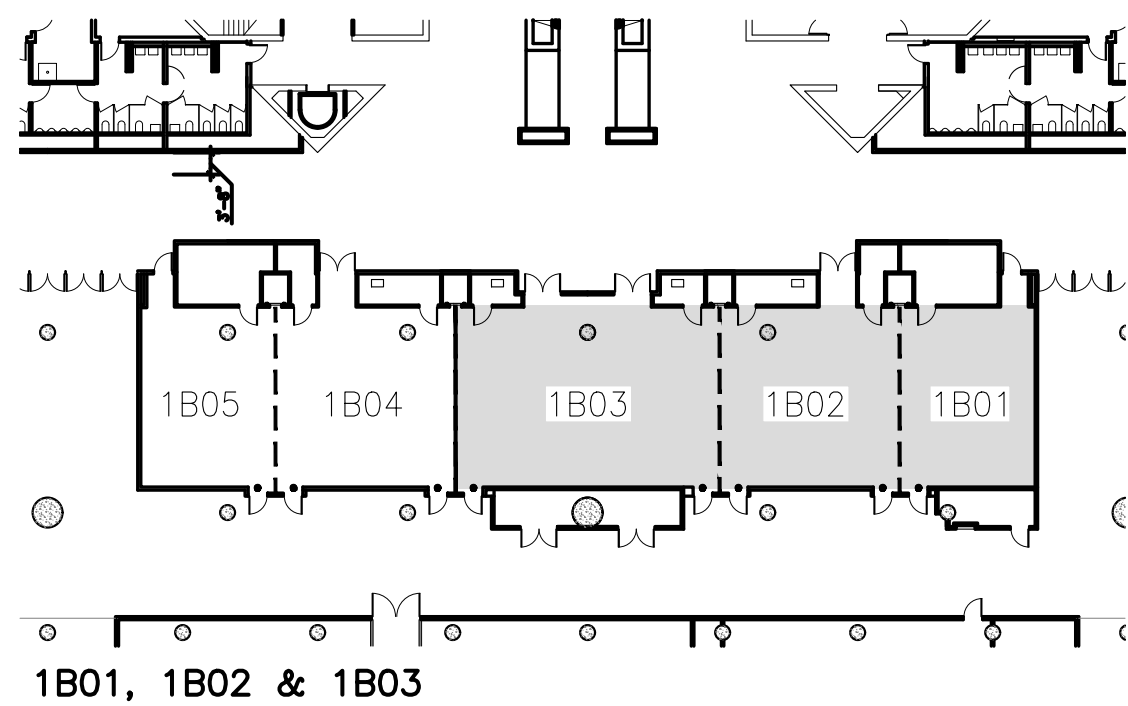
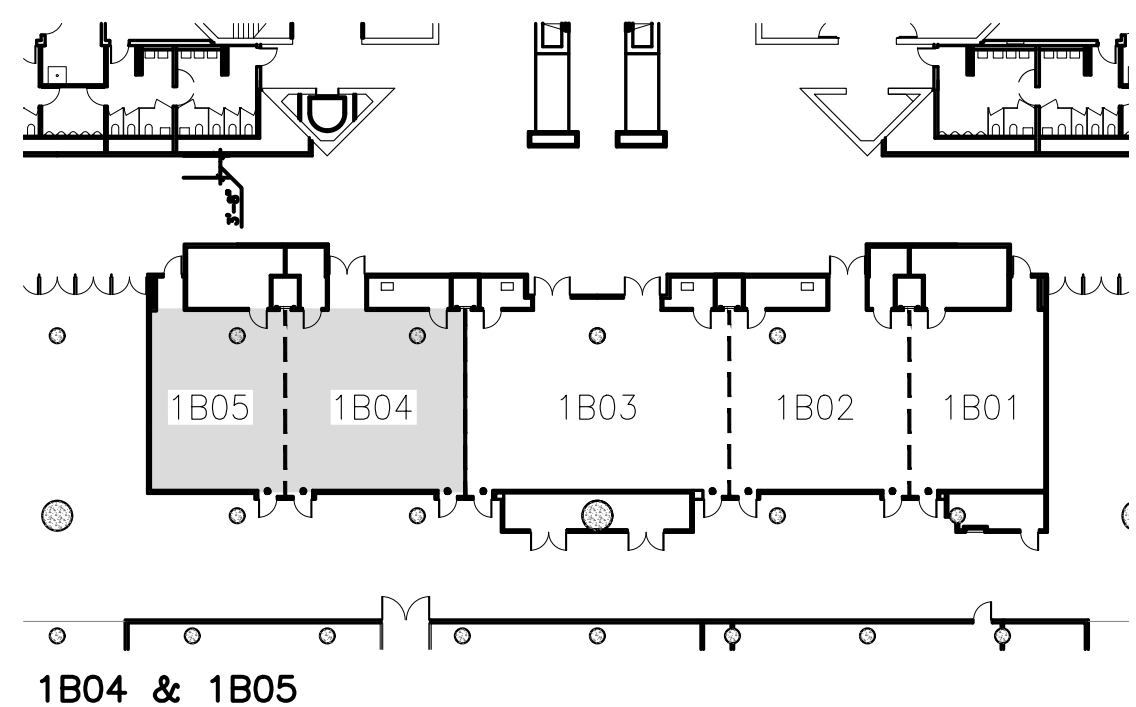
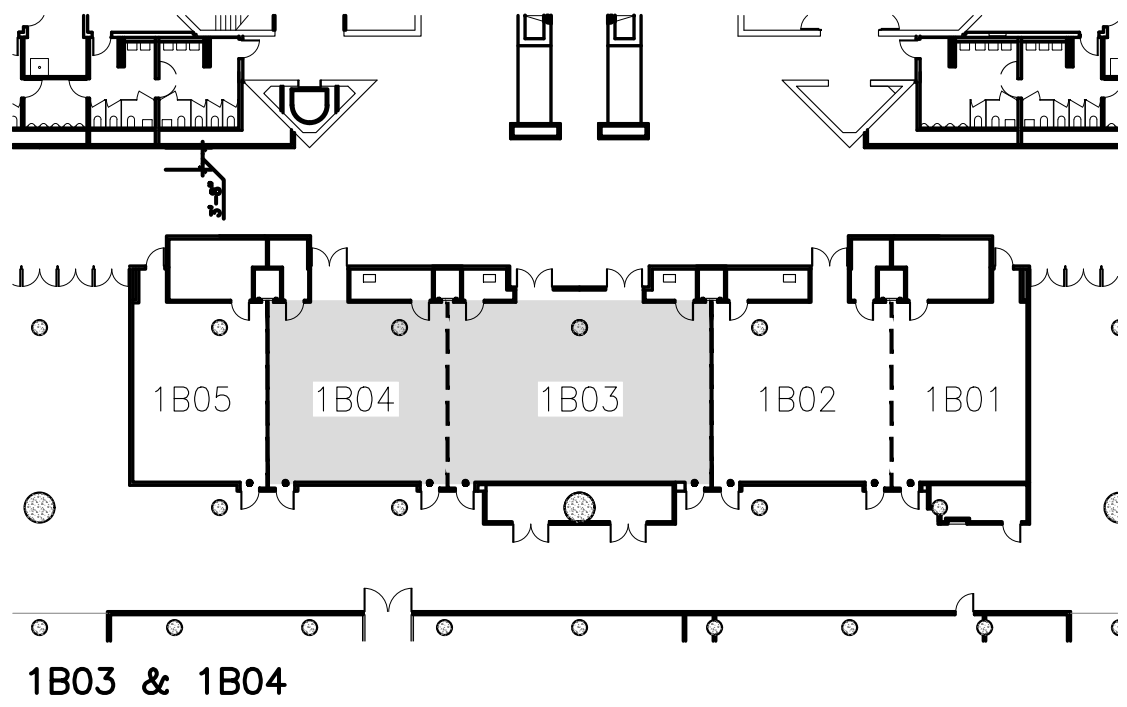
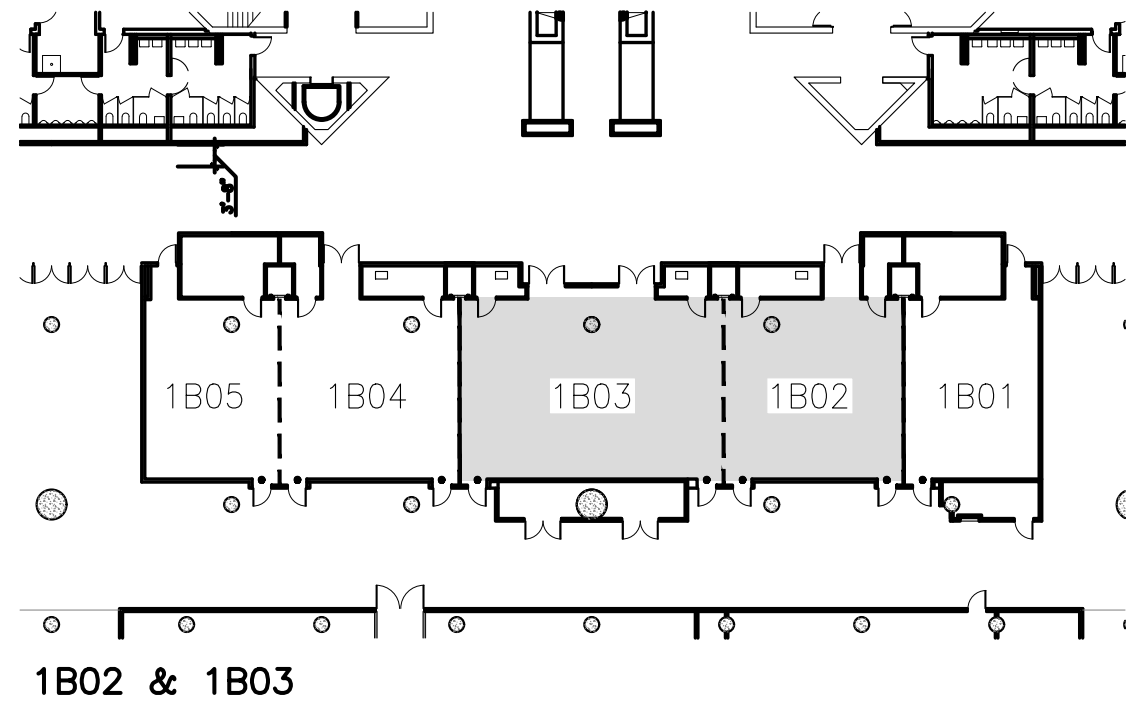
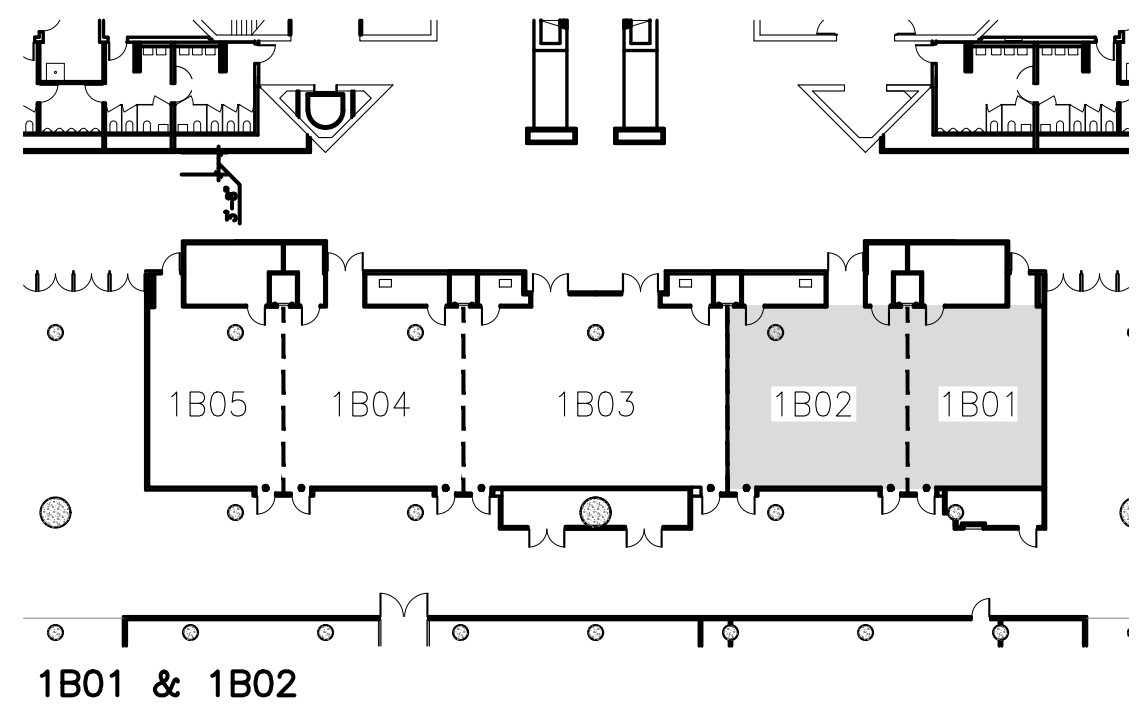
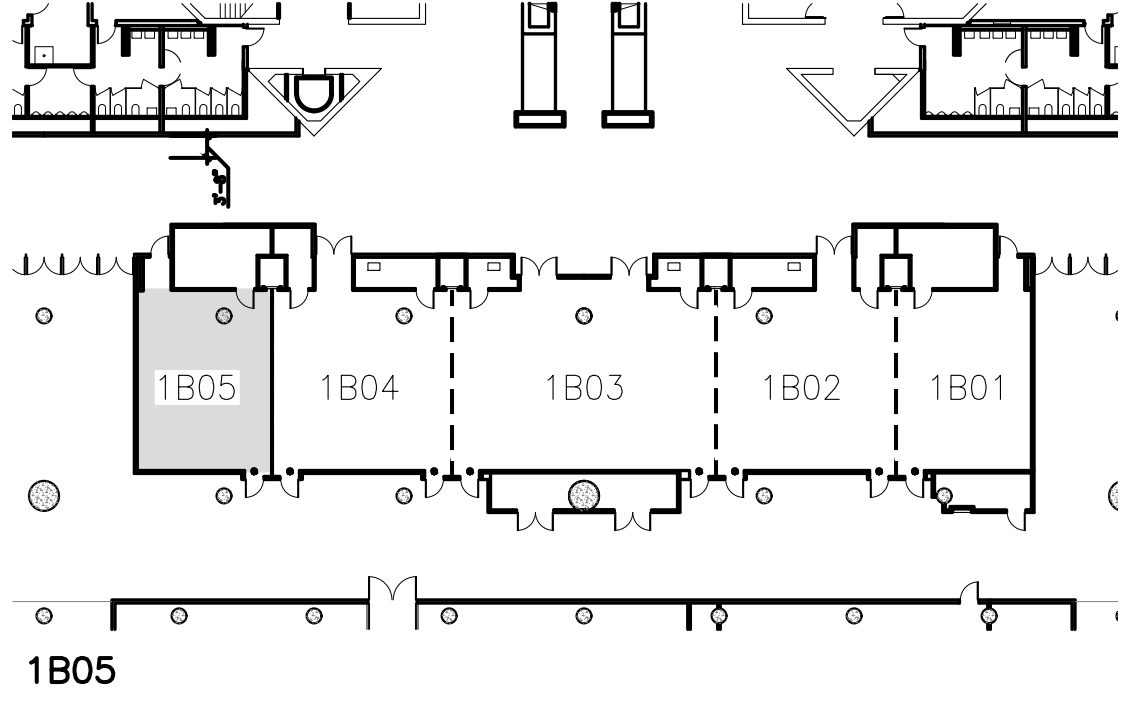
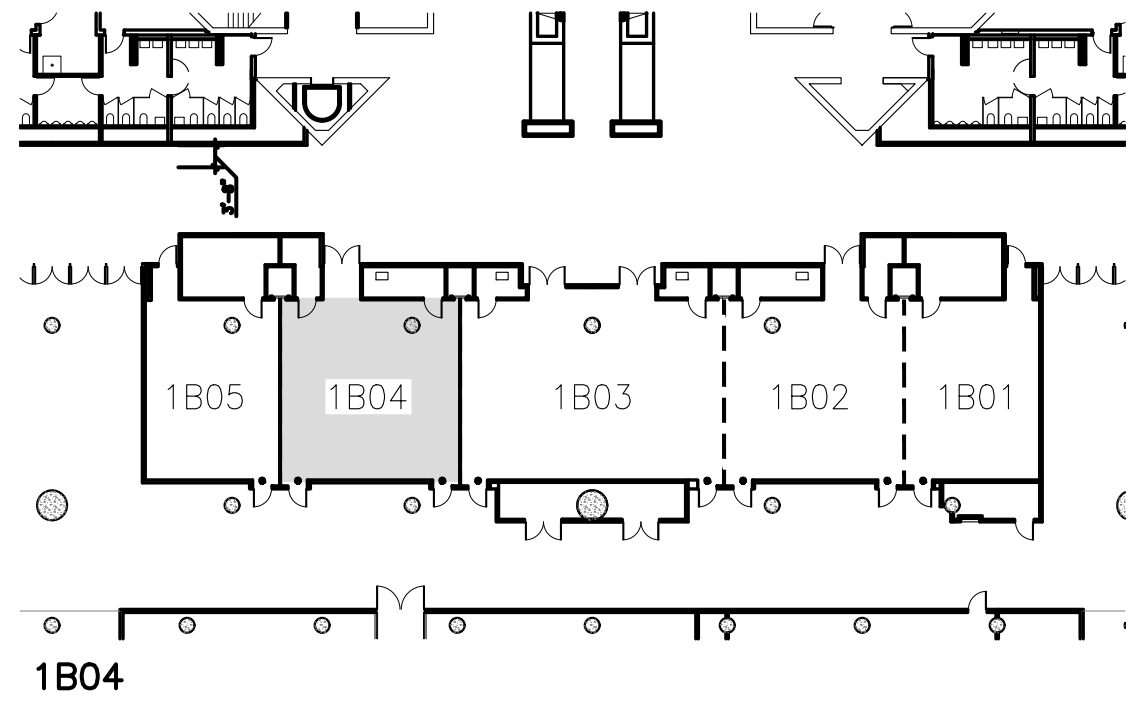
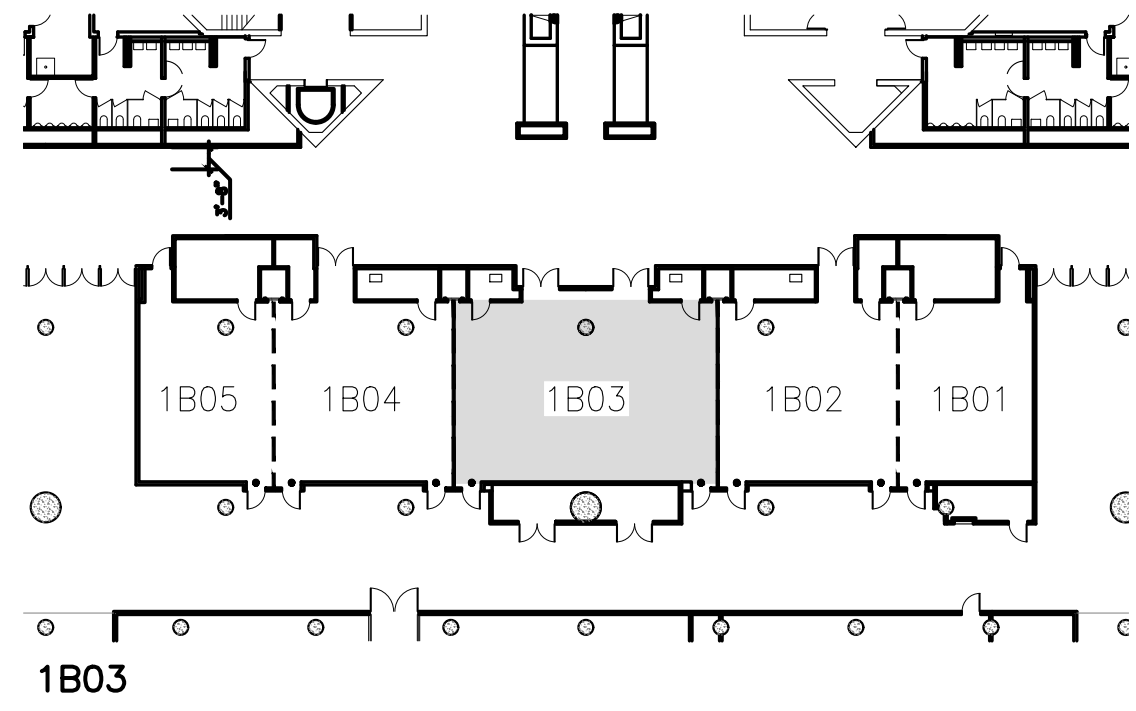
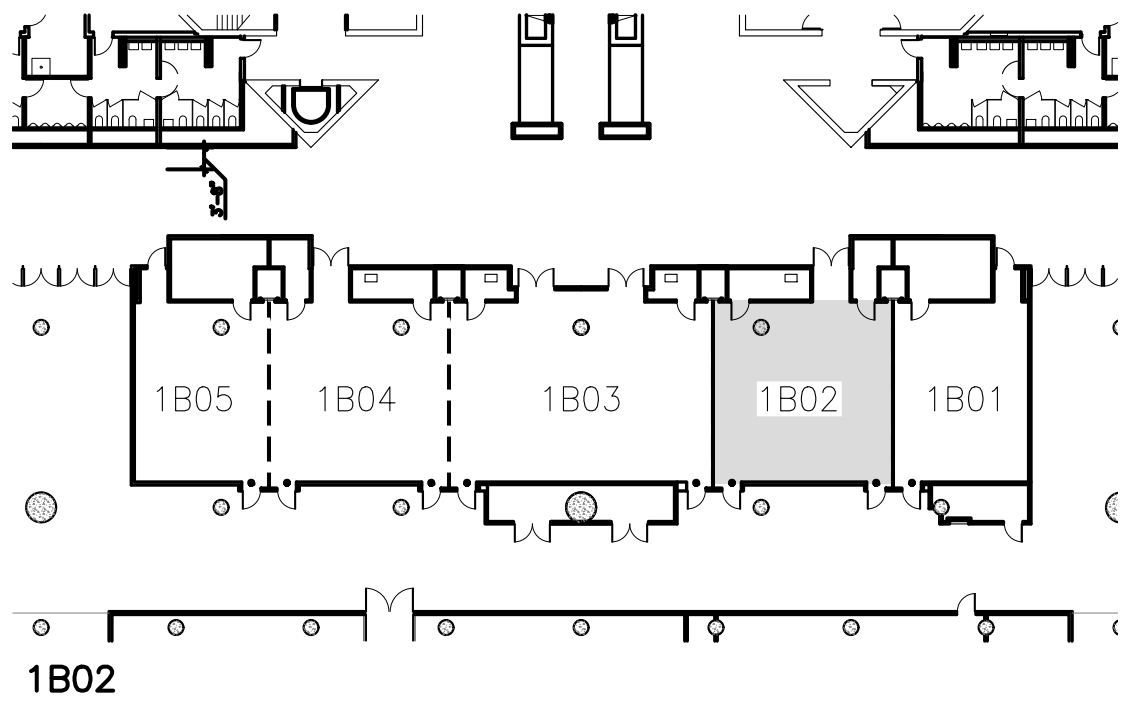
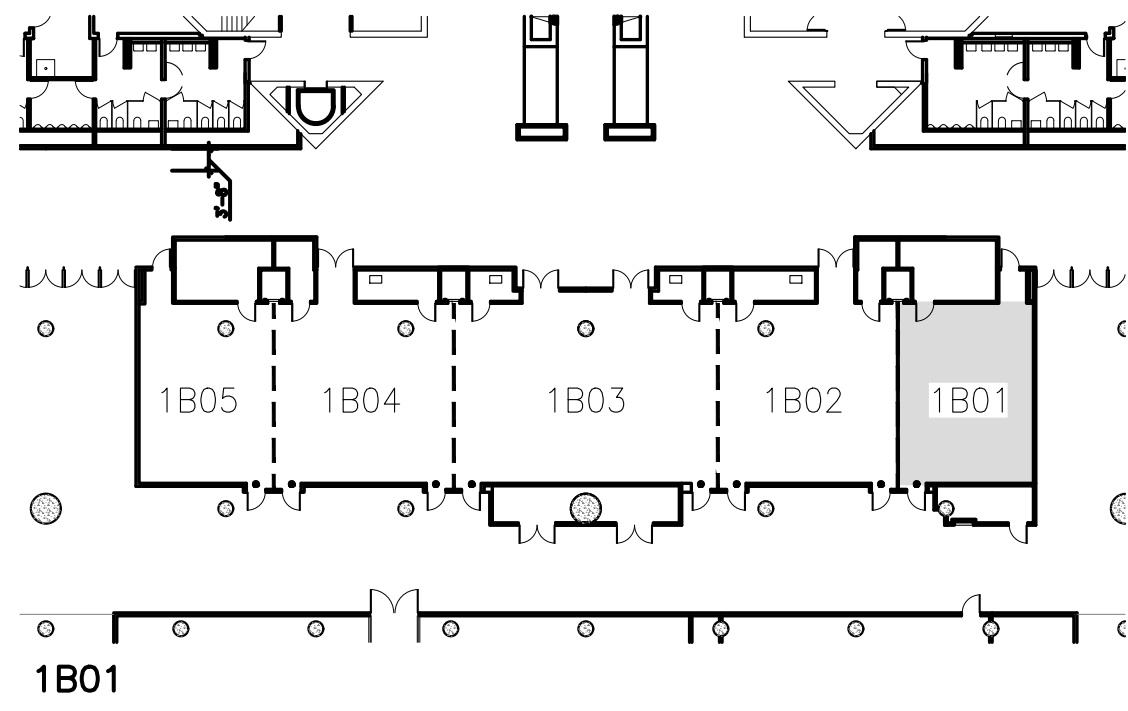

The Jacob K. Javits Convention Center of New York  
Meeting Room Layouts  
655 W34th Street, New York, NY 10001

ARCHITECT:



di Domenico + Partners LLP

Architecture  
Landscape Architecture  
Planning

37-43 Crescent Street  
Long Island City, New York 11101  
Tel 212.337.0400  
Fax 212.337.3567  
ddp-ny.com

LEGEND:

- EXIT SIGN
- OCCUPANCY SIGN
- TABLE ZONE
- MAXIMUM OCCUPANCY
- ACTUAL OCCUPANCY
- CHAIR
- HANDICAPPED VIEWING POSITION

REV	DESCRIPTION	DATE

DRAWING TITLE :

KEY PLAN  
EAST CORE MEETING ROOMS  
HALL 1B

PROJECT No : 16306  
DRAWN BY : CE  
CHECKED BY : AB  
SCALE : 1/32" = 1'-0"  
DRAWING No:  
A200.00

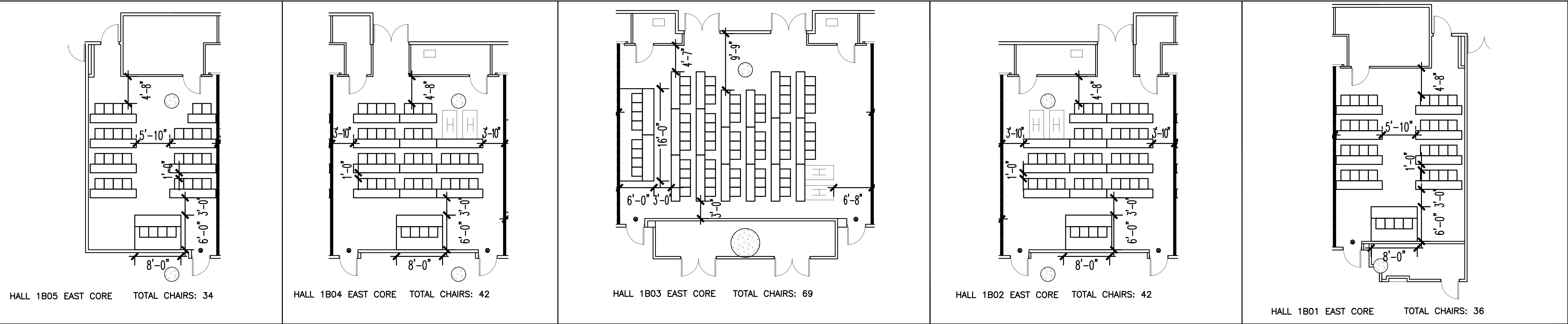

NOTE: TOTAL CHAIR COUNT INCLUDES HANDICAPPED AND HEADTABLE.

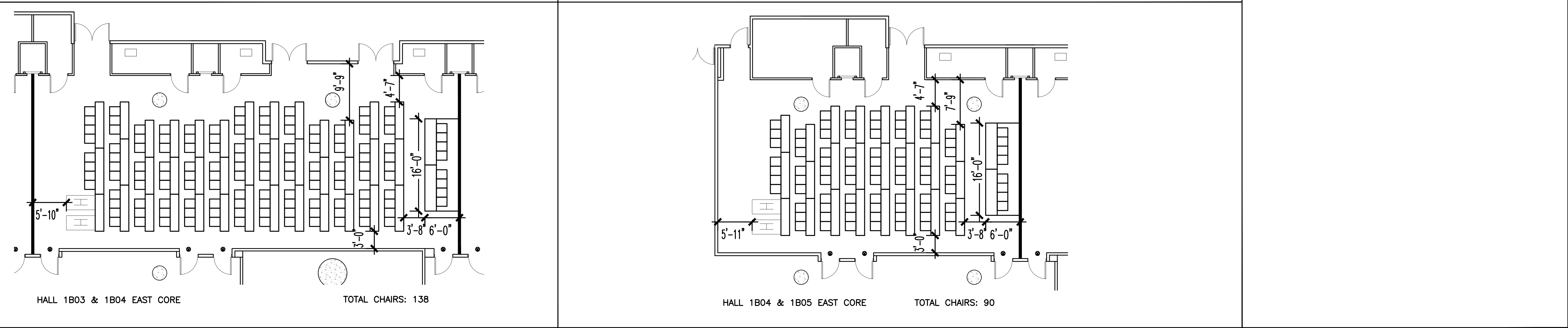
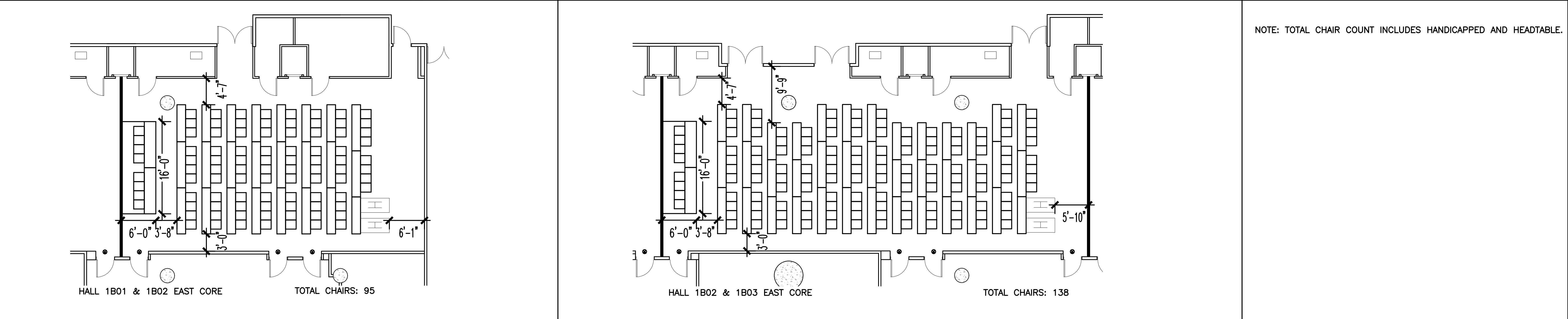

The Jacob K. Javits Convention Center of New York  
Meeting Room Layouts  
655 W34th Street, New York, NY 10001

ARCHITECT:

**di Domenico + Partners** LLP

Architecture  
Landscape Architecture  
Planning

37-43 Crescent Street  
Long Island City, New York 11101  
Tel 212.337.0400  
Fax 212.337.3567  
ddp-ny.com

LEGEND:

● EXIT SIGN

☑ OCCUPANCY SIGN

□ TABLE ZONE

MAXIMUM OCCUPANCY

ACTUAL OCCUPANCY

□ CHAIR

H HANDICAPPED VIEWING POSITION

REV	DESCRIPTION	DATE

DRAWING TITLE :

CLASSROOM ARRANGEMENT  
EAST CORE MEETING ROOMS  
HALL 1B  
(1 OF 3)

PROJECT No : 16306  
DRAWN BY : CE  
CHECKED BY : AB  
SCALE : 1/8" = 1'-0"  
DRAWING No:  
A201.00

P:\16306 - JKCC - Meeting Room Layouts\7.0 Project Design\7.1 Drawings\Classroom\A-201-Classroom Style\_East Core Meeting Rooms\_1B.dwg 03/23/16 - 4:26pm



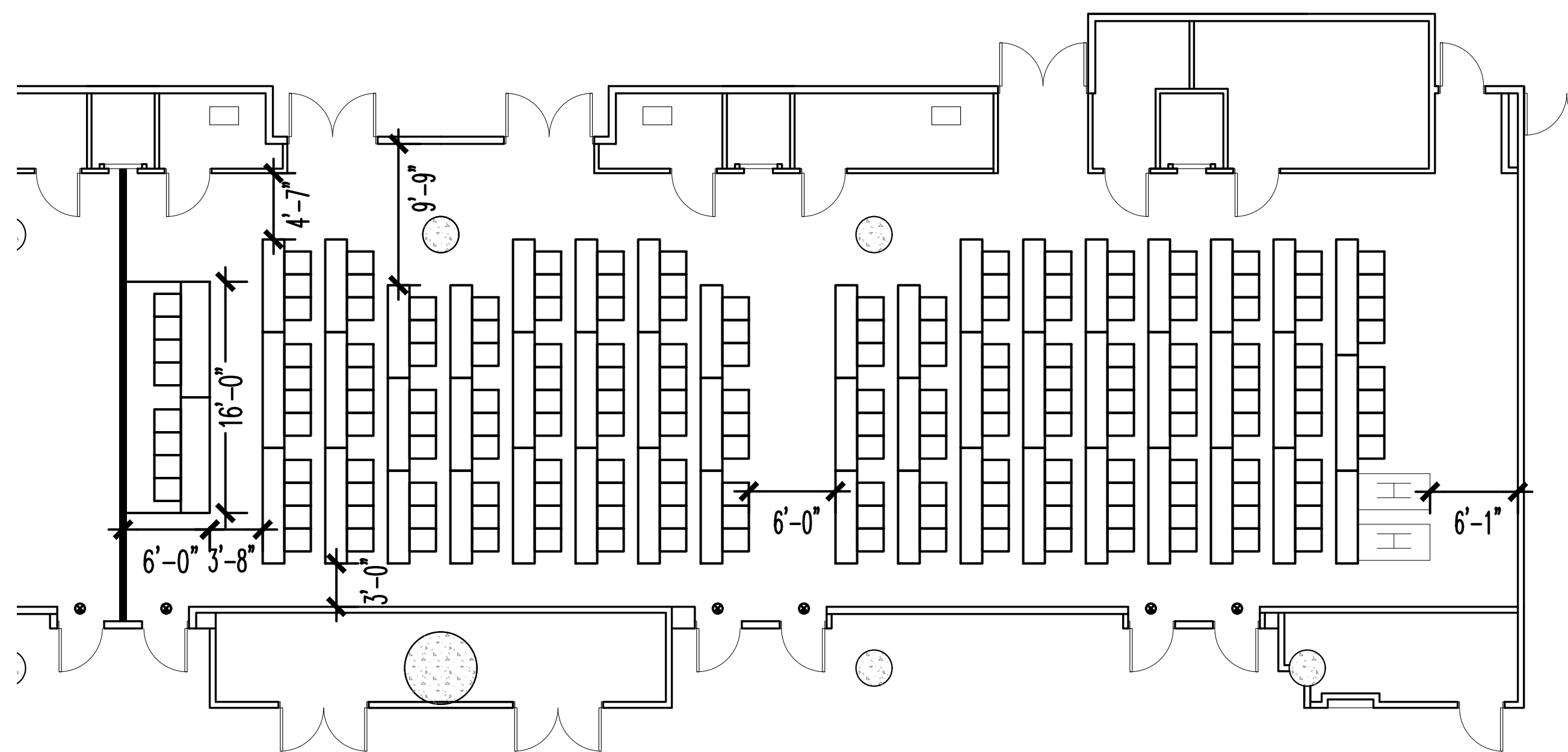

HALL 1B01, 1B02, & 1B03 EAST CORE

TOTAL CHAIRS: 184

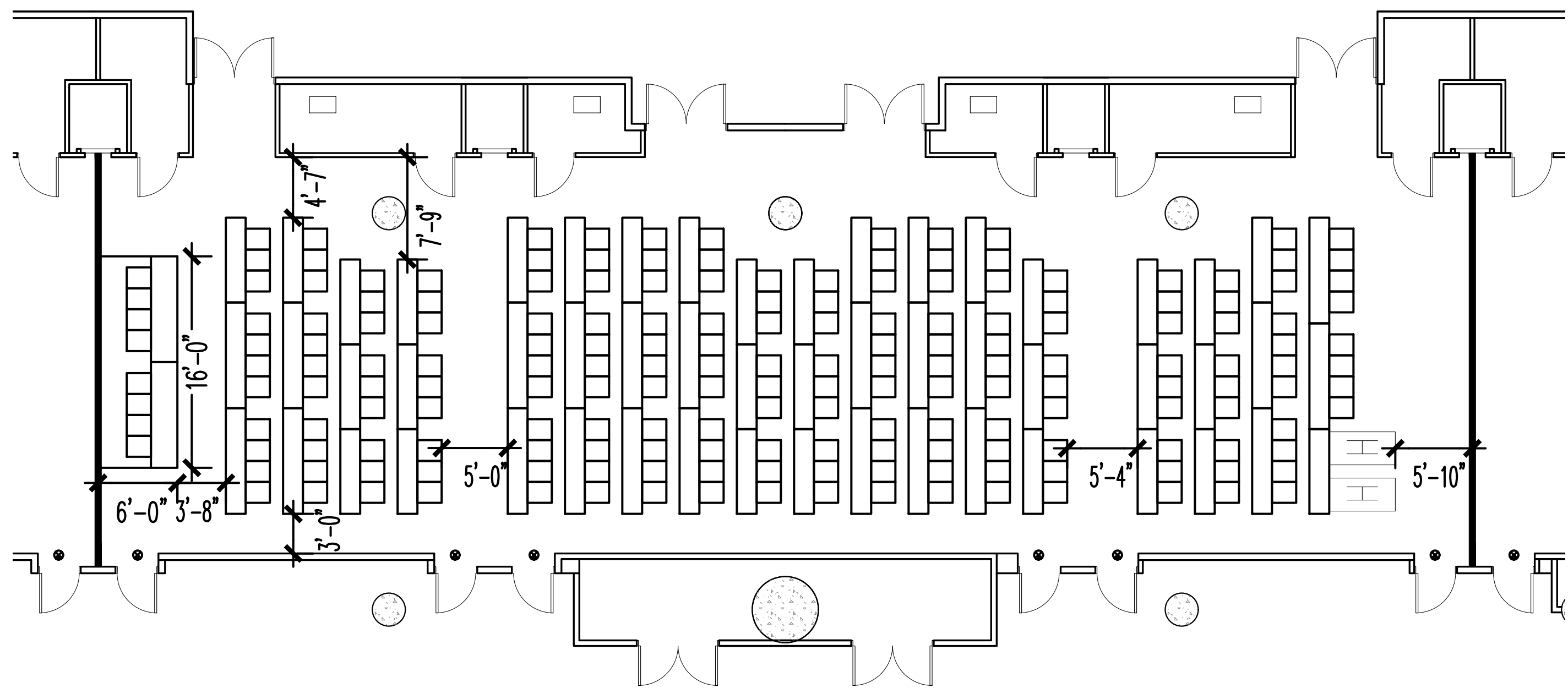

HALL 1B02, 1B03, & 1B04 EAST CORE

TOTAL CHAIRS: 191

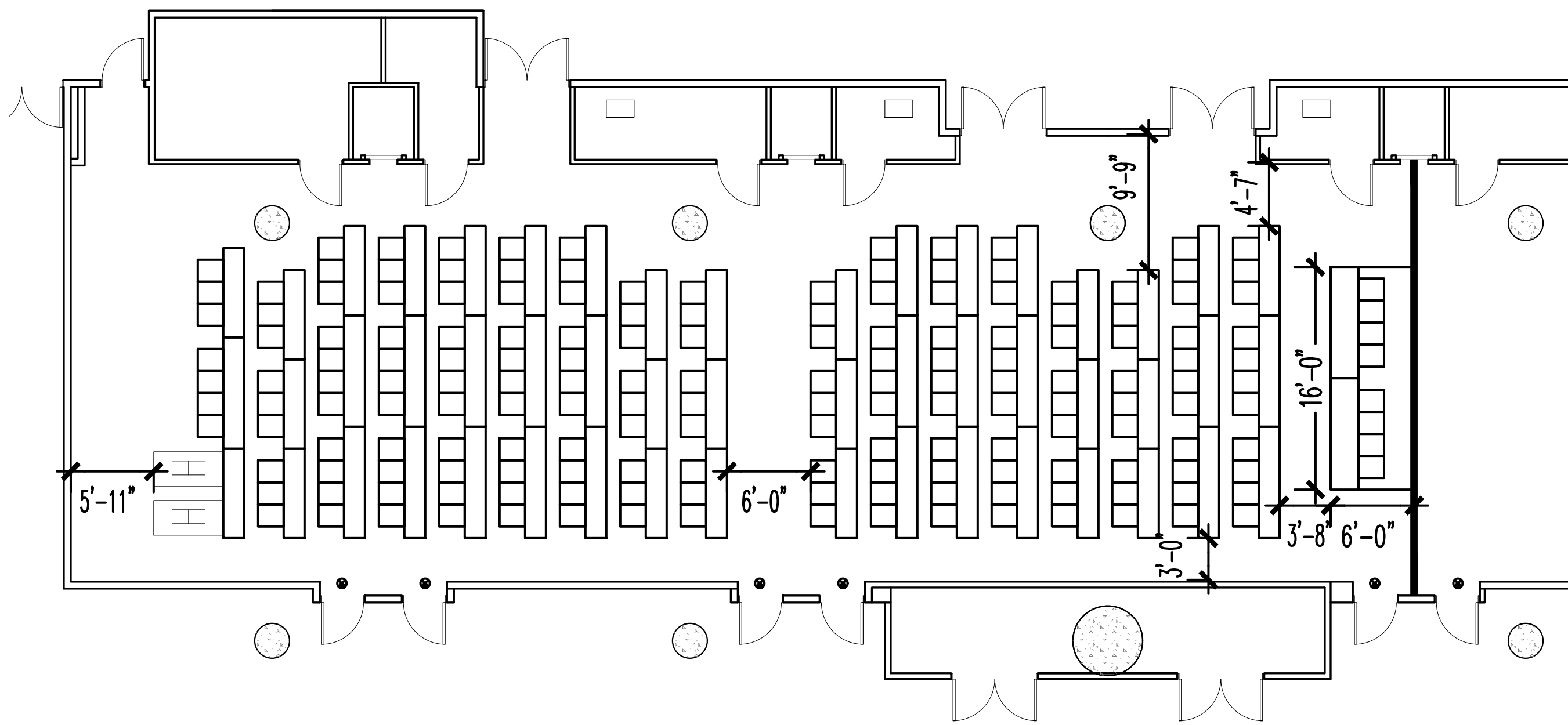

HALL 1B03, 1B04, & 1B05 EAST CORE

TOTAL CHAIRS: 181

NOTE: TOTAL CHAIR COUNT INCLUDES HANDICAPPED AND HEADTABLE.

The Jacob K. Javits Convention Center of New York  
Meeting Room Layouts  
655 W34th Street, New York, NY 10001

ARCHITECT: **dd**  
di Domenico + Partners LLP  
Architecture  
Landscape Architecture  
Planning

37-43 Crescent Street  
Long Island City, New York 11101  
Tel 212.337.0400  
Fax 212.337.3567  
ddp-ny.com

- LEGEND:
- EXIT SIGN
  - ☑ OCCUPANCY SIGN
  - TABLE ZONE
  - MAXIMUM OCCUPANCY
  - ACTUAL OCCUPANCY
  - CHAIR
  - H HANDICAPPED VIEWING POSITION

REV	DESCRIPTION	DATE

DRAWING TITLE :  
CLASSROOM ARRANGEMENT  
EAST CORE MEETING ROOMS  
HALL 1B  
(2 OF 3)

PROJECT No : 16306  
DRAWN BY : CE  
CHECKED BY : AB  
SCALE : 1/8" = 1'-0"  
DRAWING No:  
A202.00

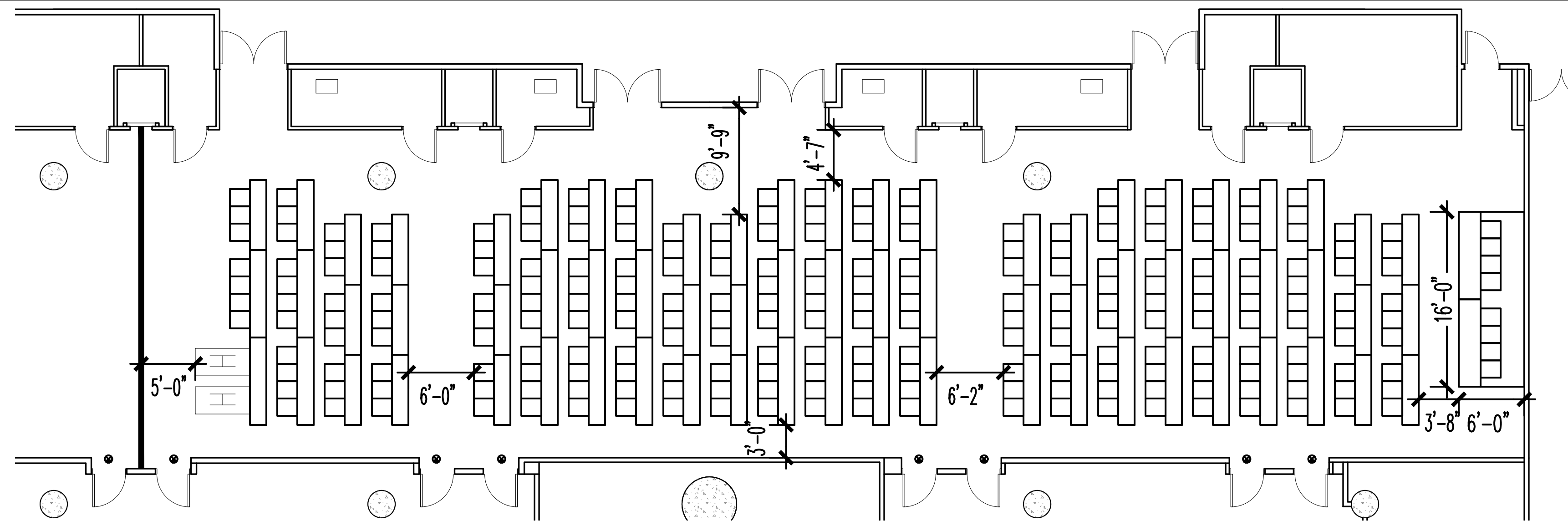

HALL 1B01, 1B02, 1B03, & 1B04 EAST CORE

TOTAL CHAIRS: 241

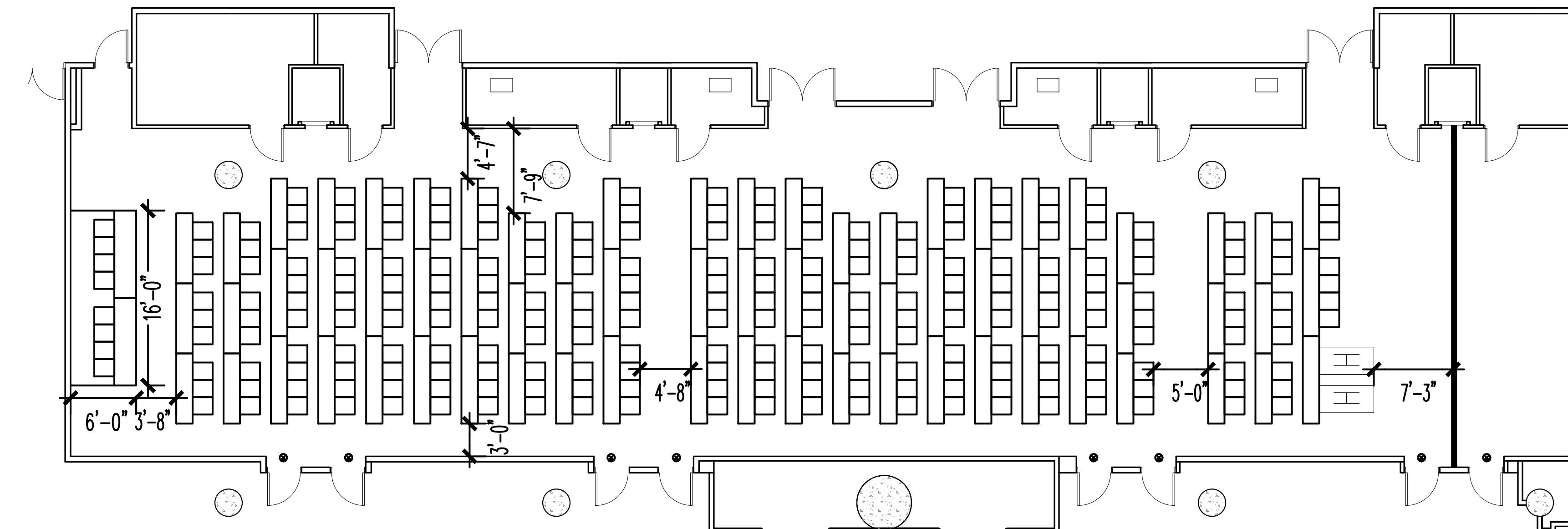

HALL 1B02, 1B03, 1B04, & 1B05 EAST CORE

TOTAL CHAIRS: 241

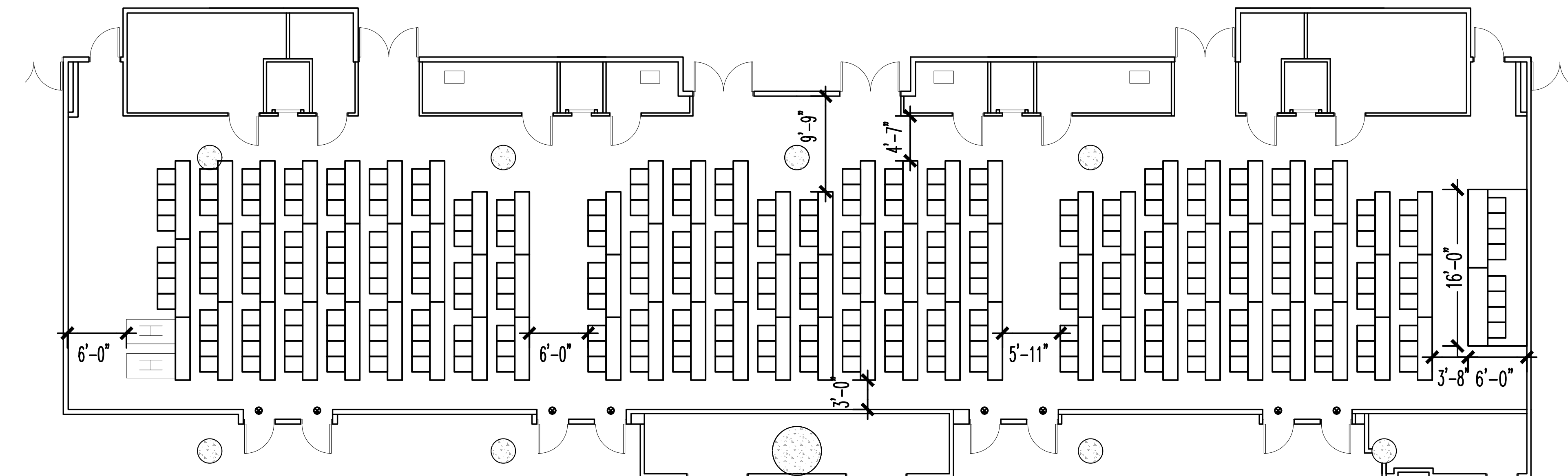

HALL 1B01, 1B02, 1B03, 1B04, & 1B05 EAST CORE

TOTAL CHAIRS: 297

NOTE: TOTAL CHAIR COUNT INCLUDES HANDICAPPED AND HEADTABLE.

The Jacob K. Javits Convention Center of New York  
Meeting Room Layouts  
655 W34th Street, New York, NY 10001

ARCHITECT:



Architecture  
Landscape Architecture  
Planning

di Domenico + Partners LLP

37-43 Crescent Street  
Long Island City, New York 11101  
Tel 212.337.0400  
Fax 212.337.3567  
ddp-ny.com

LEGEND:

☒ EXIT SIGN

☒ OCCUPANCY SIGN

☐ TABLE ZONE

☐ MAXIMUM OCCUPANCY

☐ ACTUAL OCCUPANCY

☐ CHAIR

☒ HANDICAPPED VIEWING POSITION

REV	DESCRIPTION	DATE

DRAWING TITLE :  
CLASSROOM ARRANGEMENT  
EAST CORE MEETING ROOMS  
HALL 1B  
(3 OF 3)

PROJECT No : 16306  
DRAWN BY : CE  
CHECKED BY : AB  
SCALE : 1/8" = 1'-0"  
DRAWING No:  
A203.00

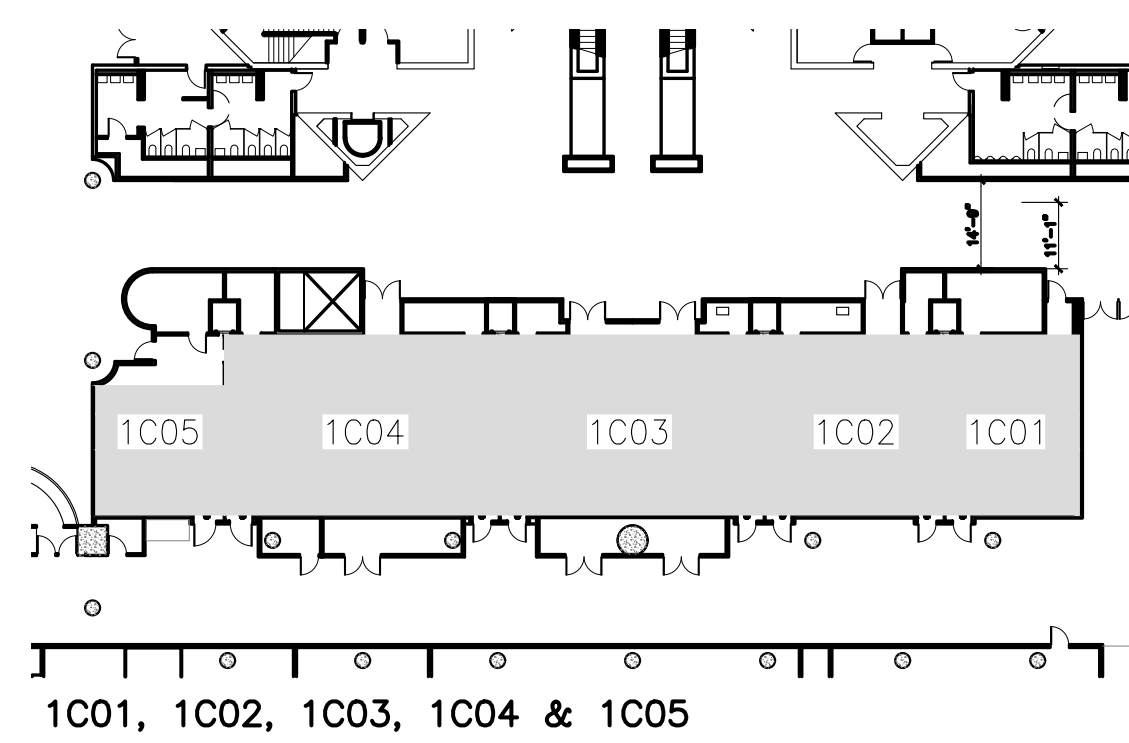
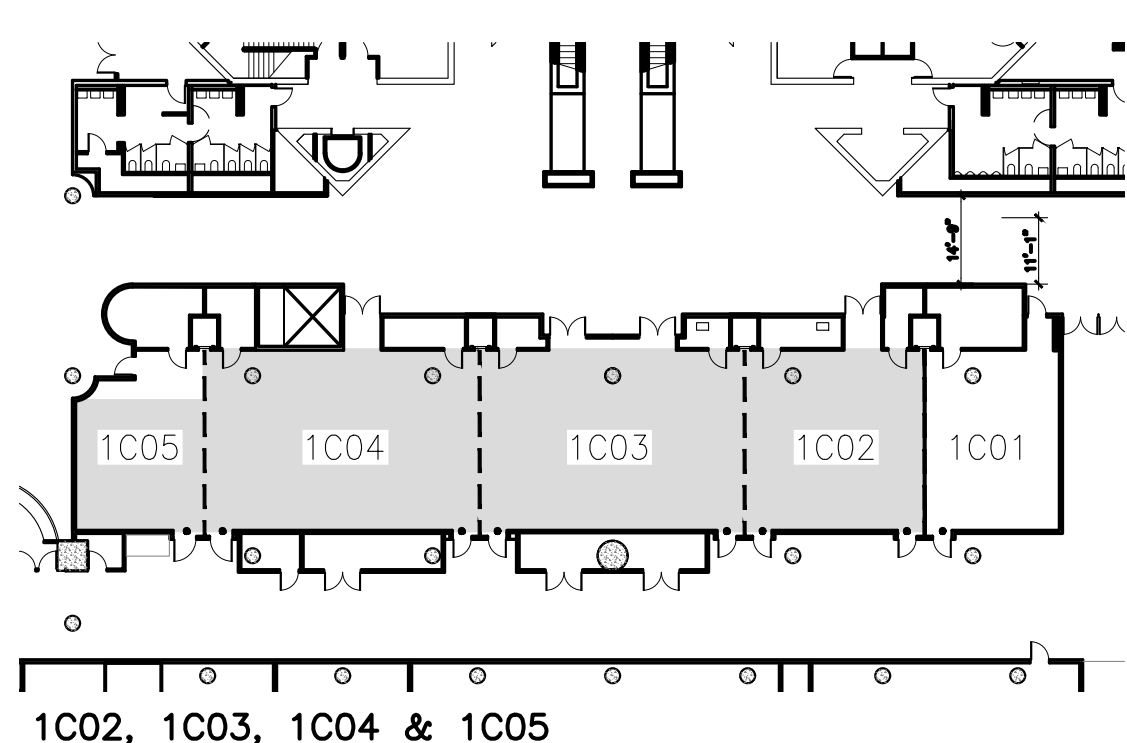
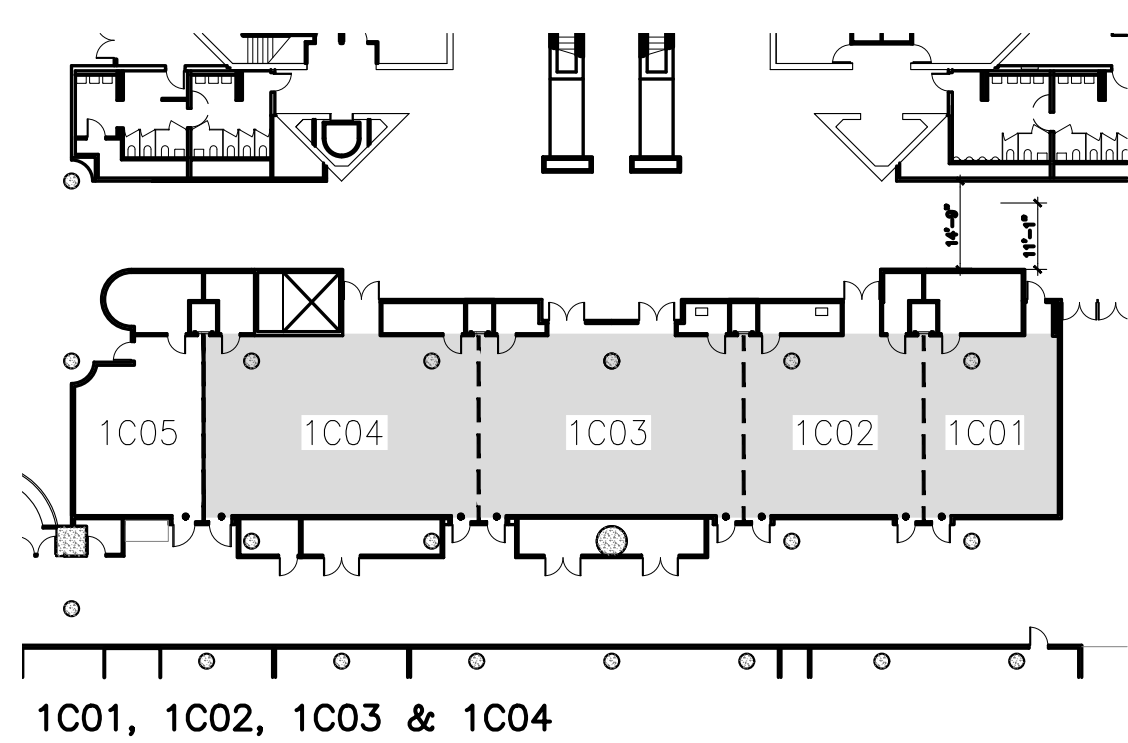
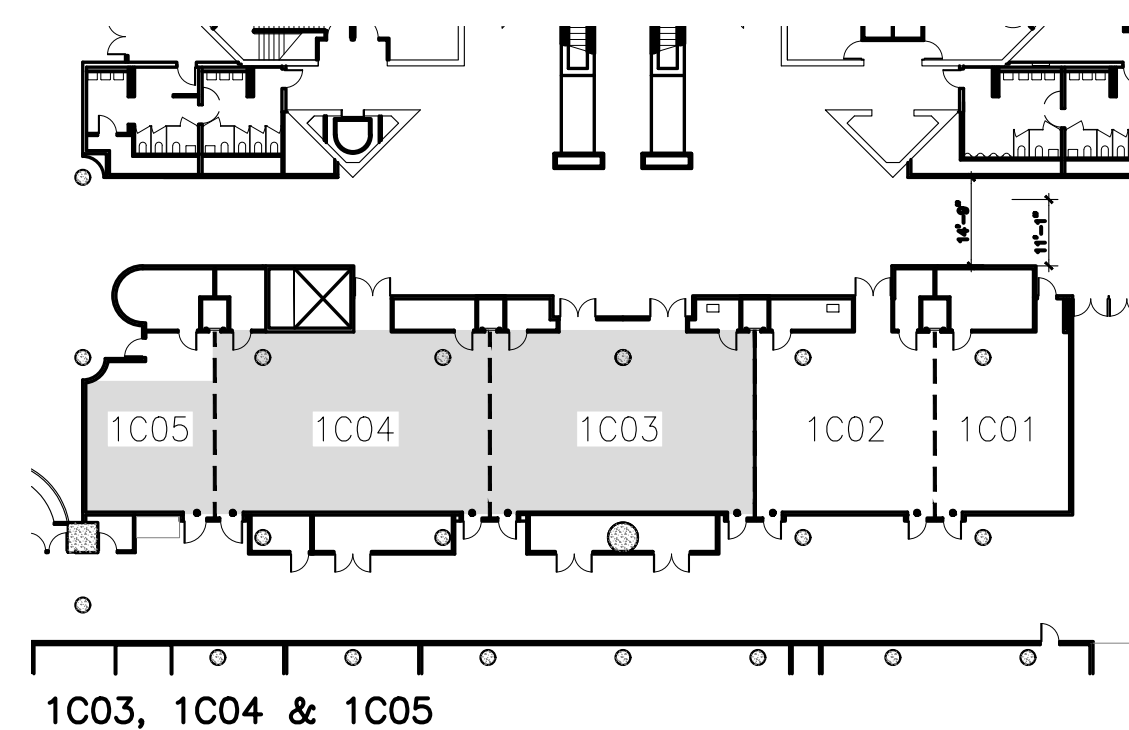
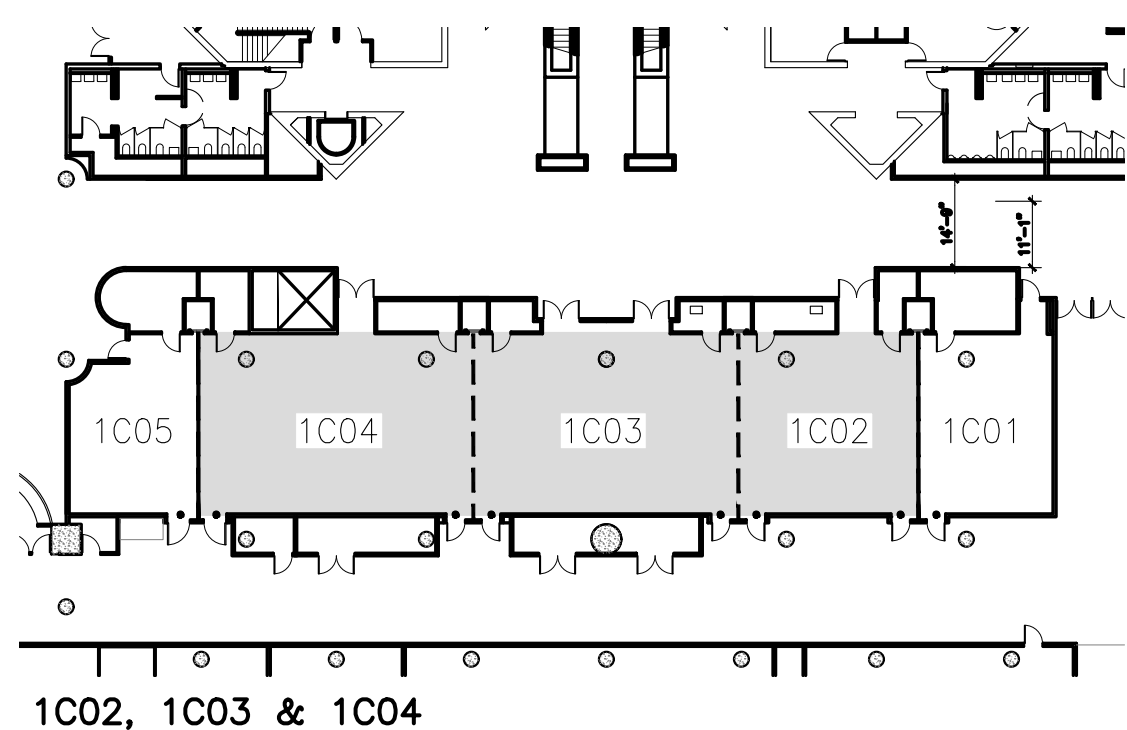
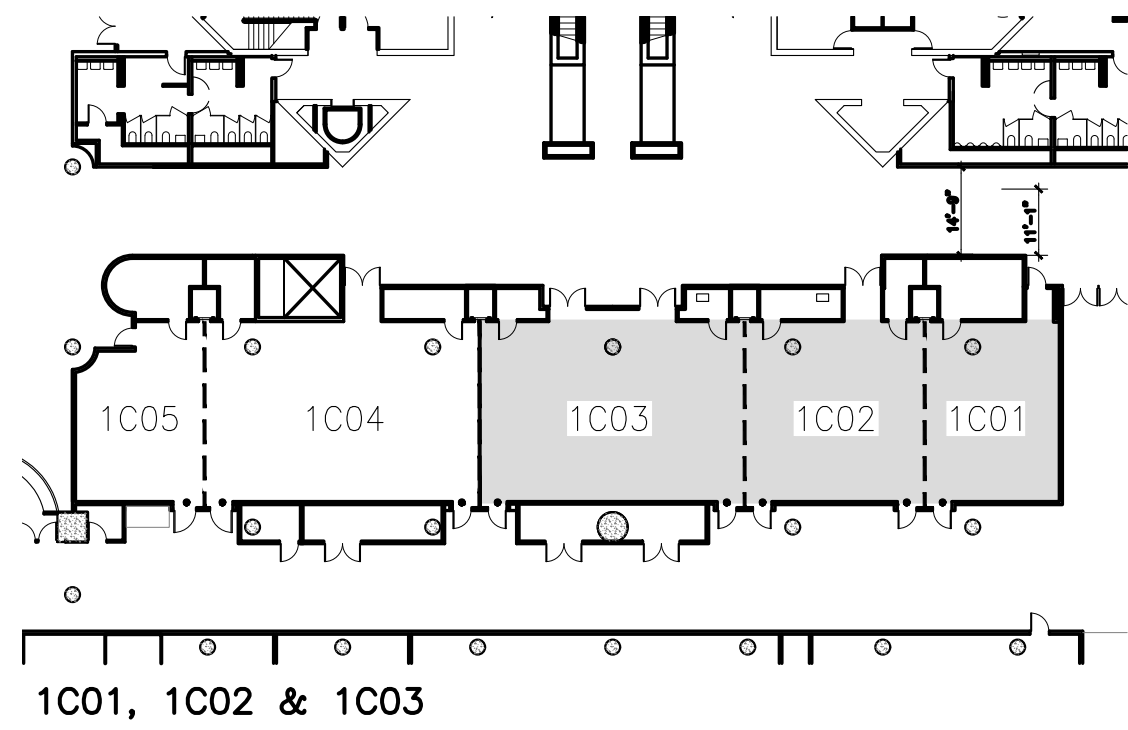
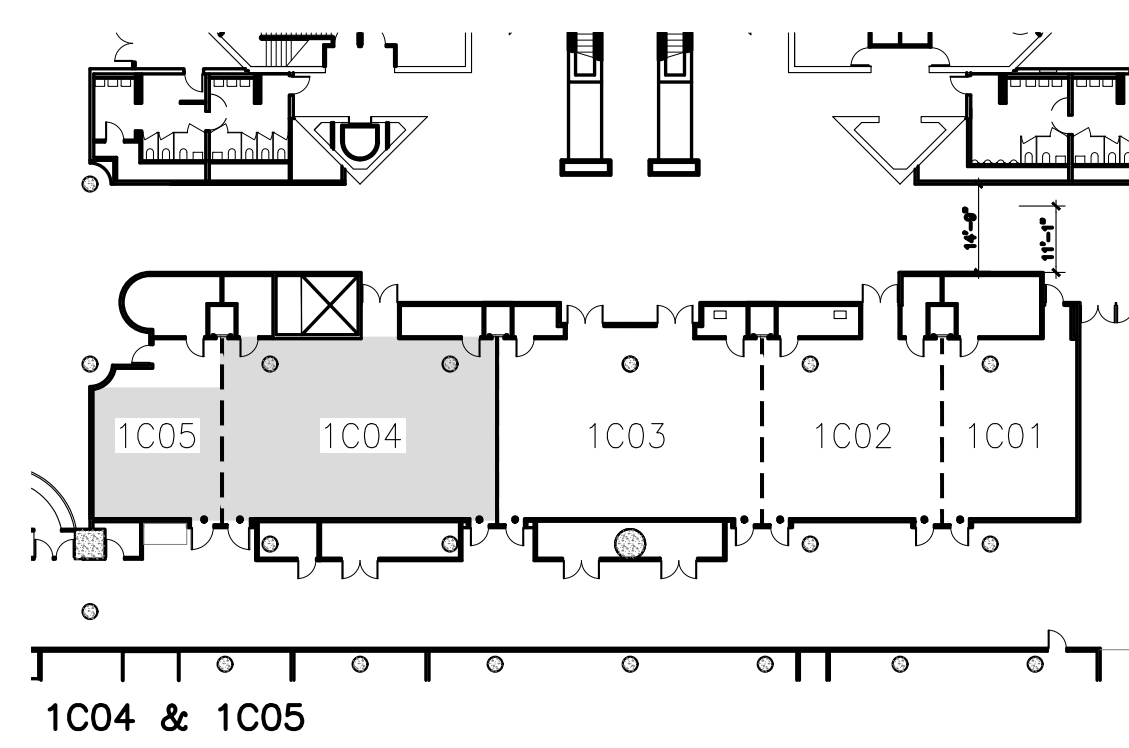
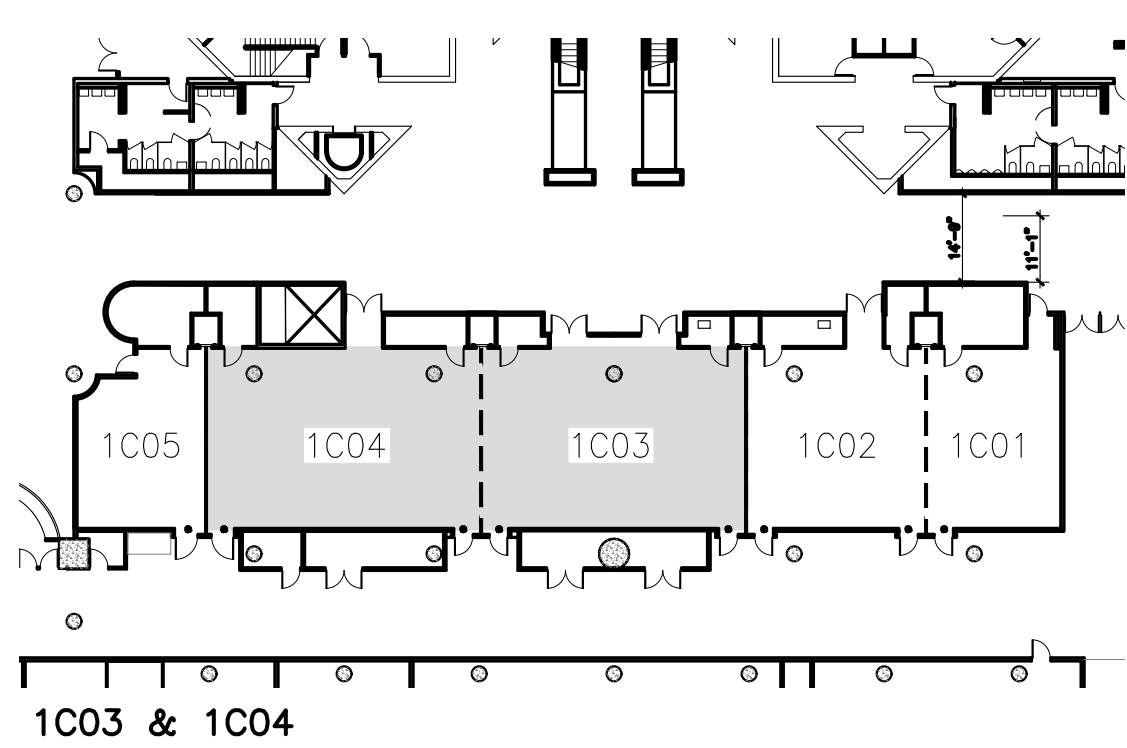
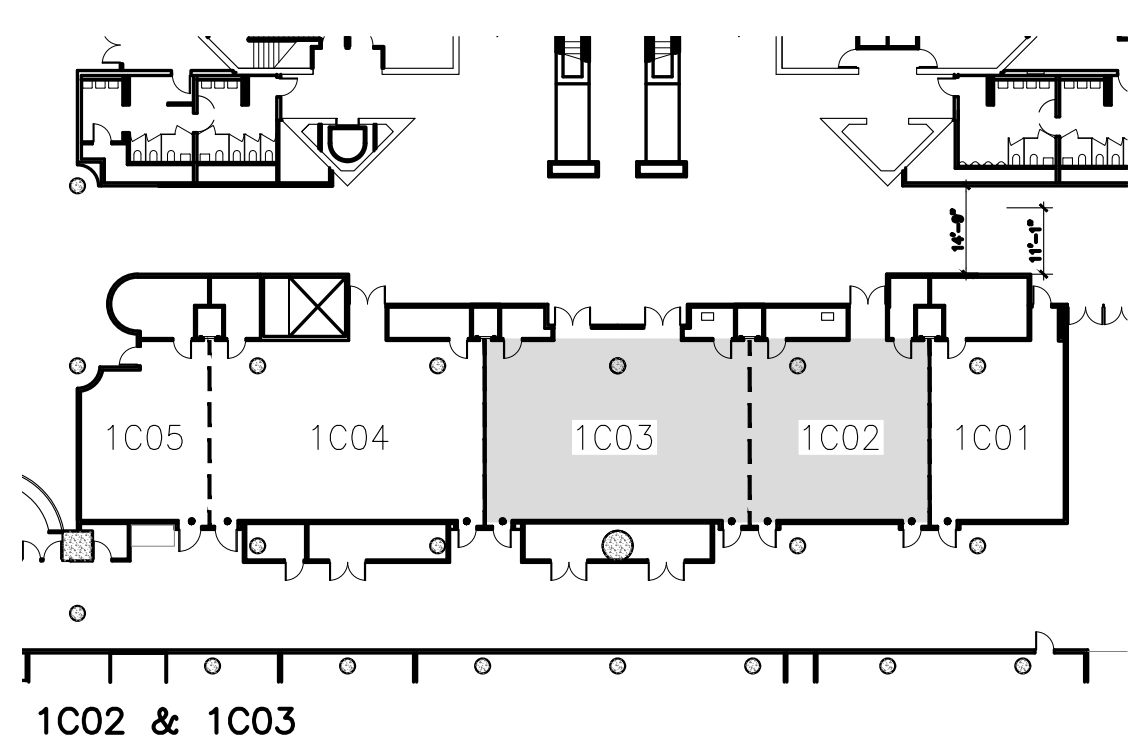
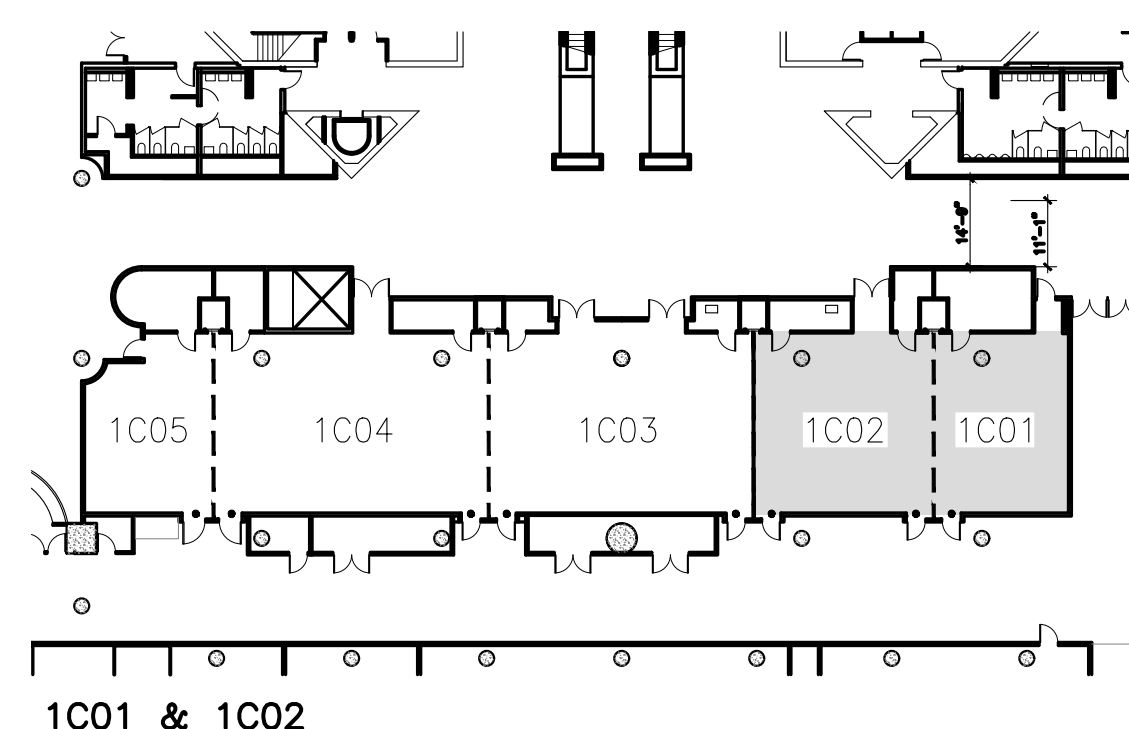
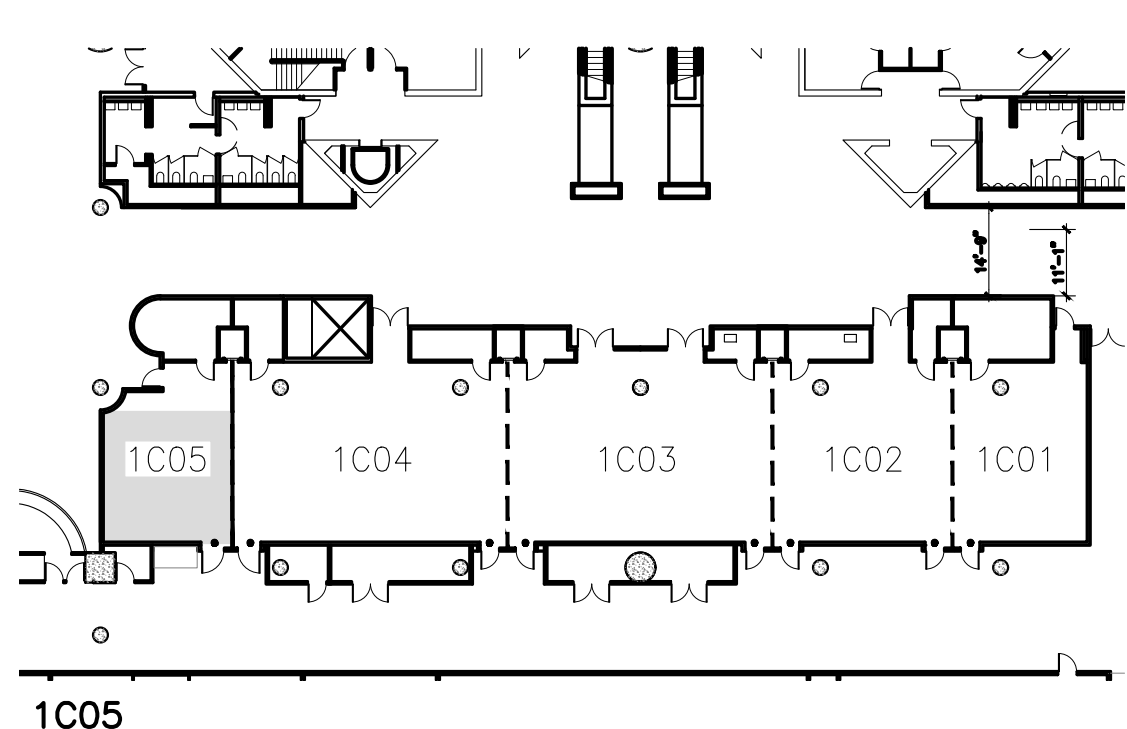
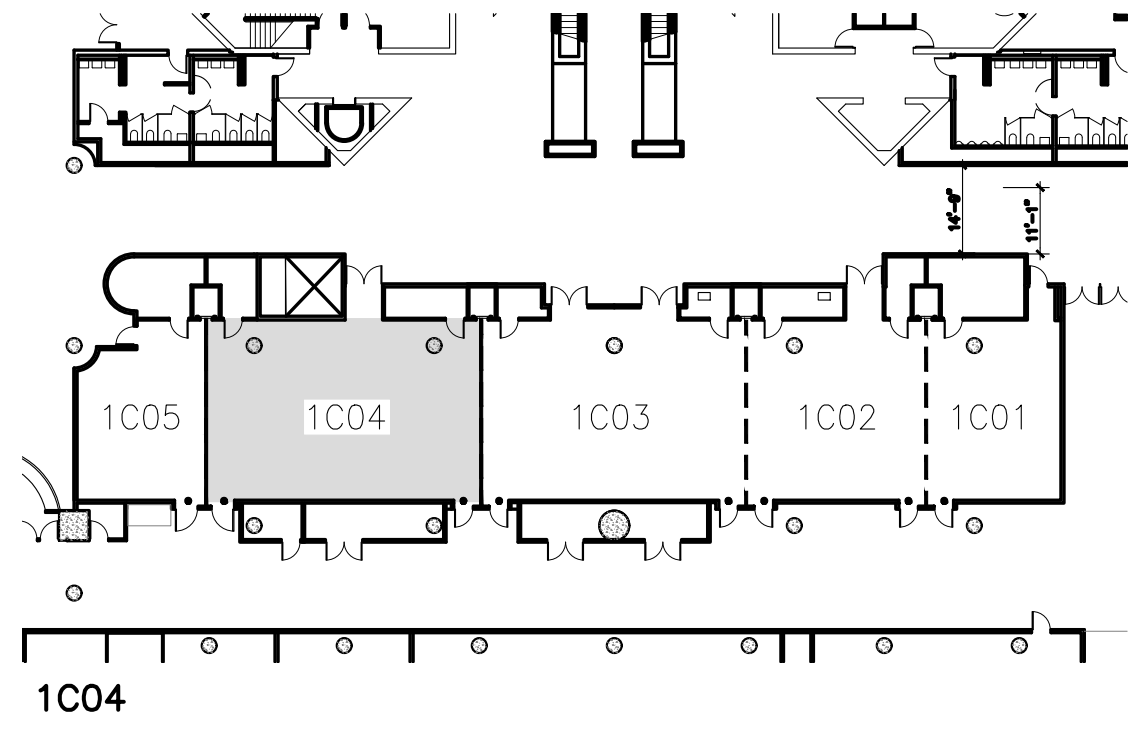
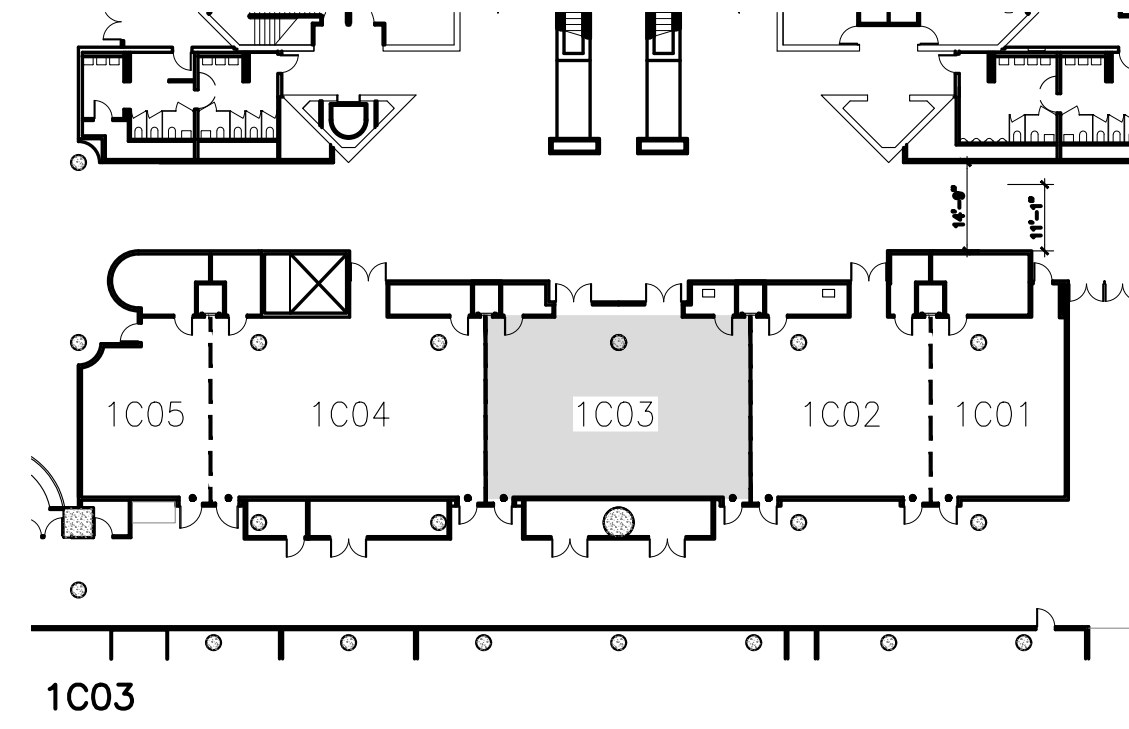
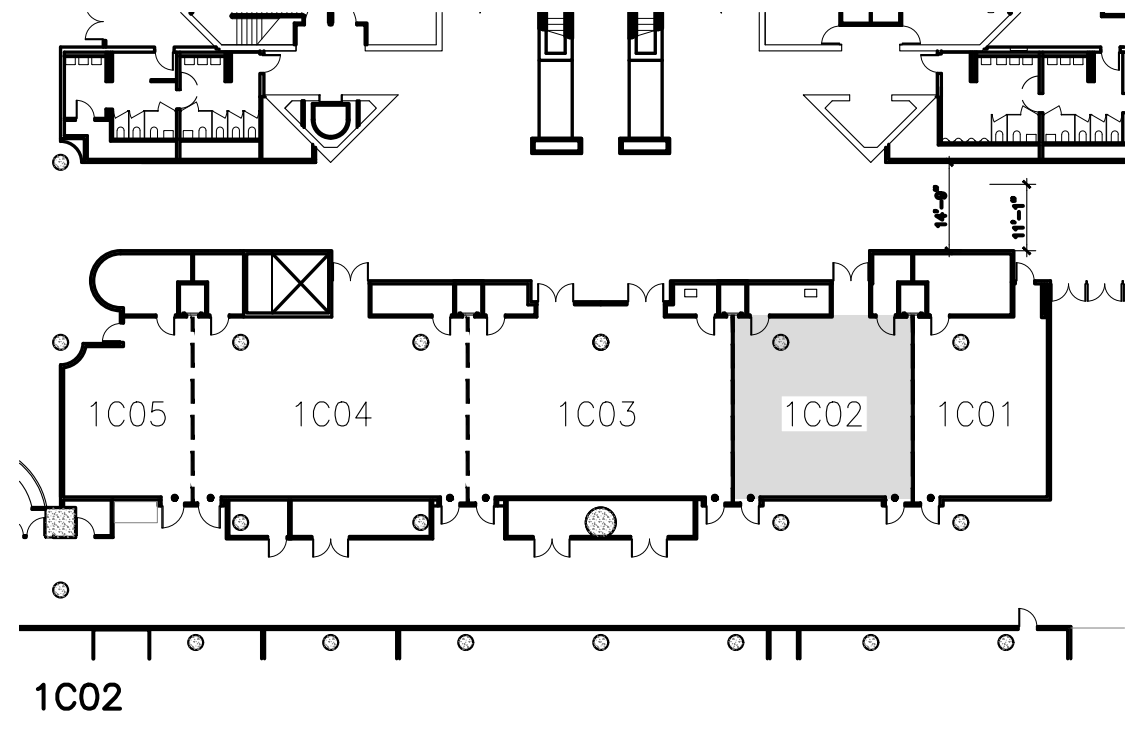
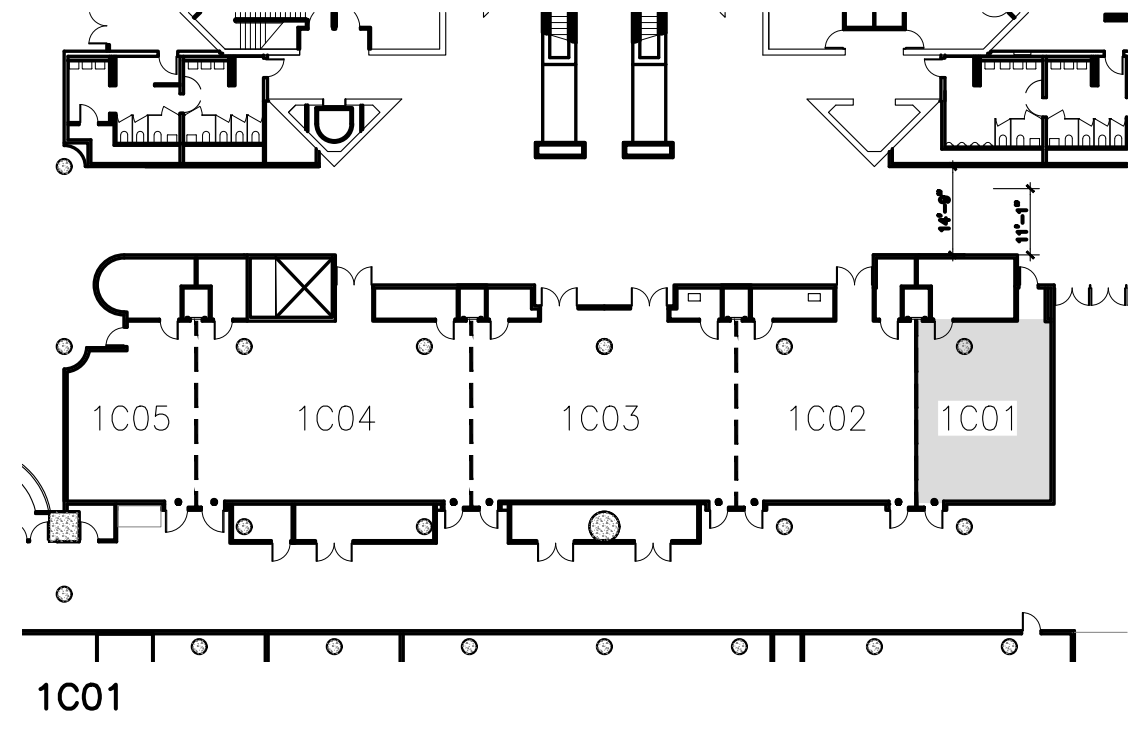

The Jacob K. Javits Convention Center of New York  
Meeting Room Layouts  
655 W34th Street, New York, NY 10001

ARCHITECT:



di Domenico + Partners LLP

Architecture  
Landscape Architecture  
Planning

37-43 Crescent Street  
Long Island City, New York 11101  
Tel 212.337.0400  
Fax 212.337.3567  
ddp-ny.com

LEGEND:

- EXIT SIGN
- OCCUPANCY SIGN
- TABLE ZONE
- MAXIMUM OCCUPANCY
- ACTUAL OCCUPANCY



CHAIR

HANDICAPPED VIEWING POSITION

REV	DESCRIPTION	DATE

DRAWING TITLE :

KEY PLAN  
EAST CORE MEETING ROOMS  
HALL 1C

PROJECT No : 16306  
DRAWN BY : CE  
CHECKED BY : AB  
SCALE : 1/32" = 1'-0"  
DRAWING No:  
A300.00



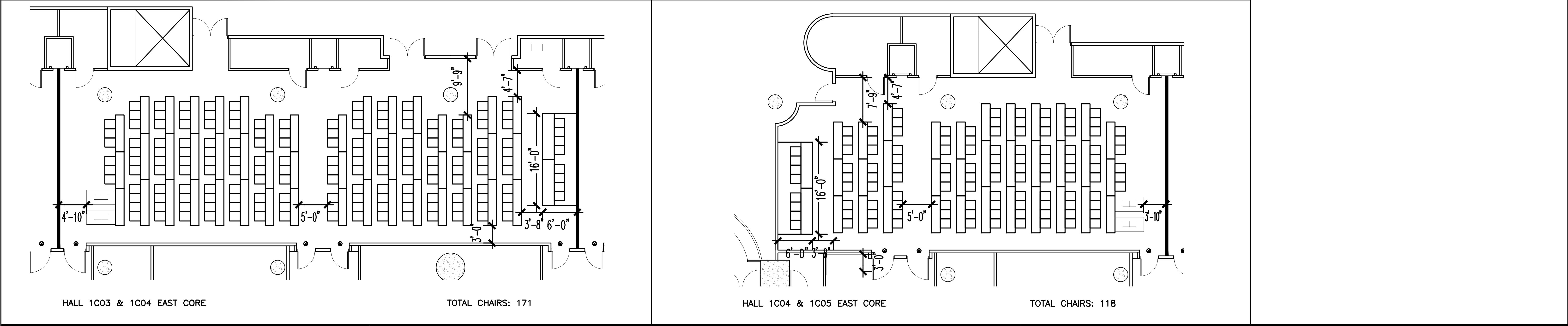
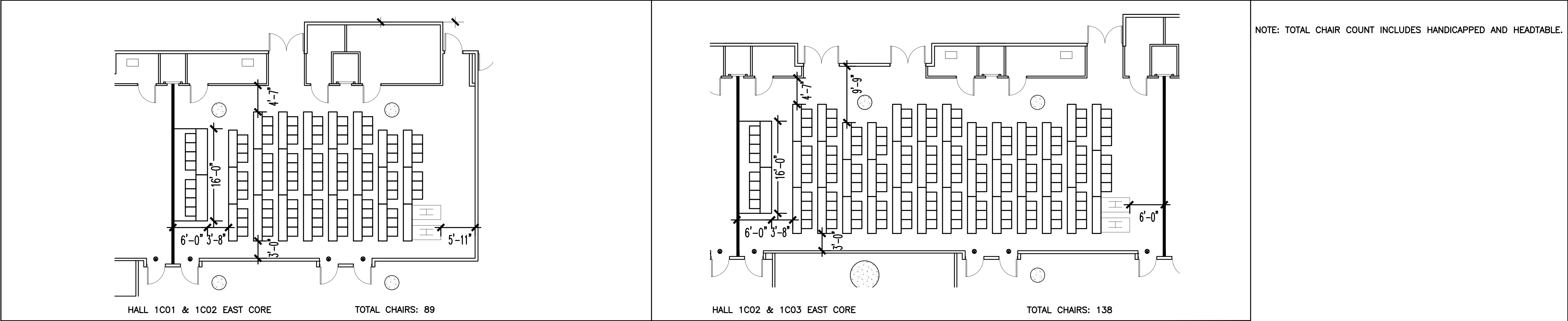
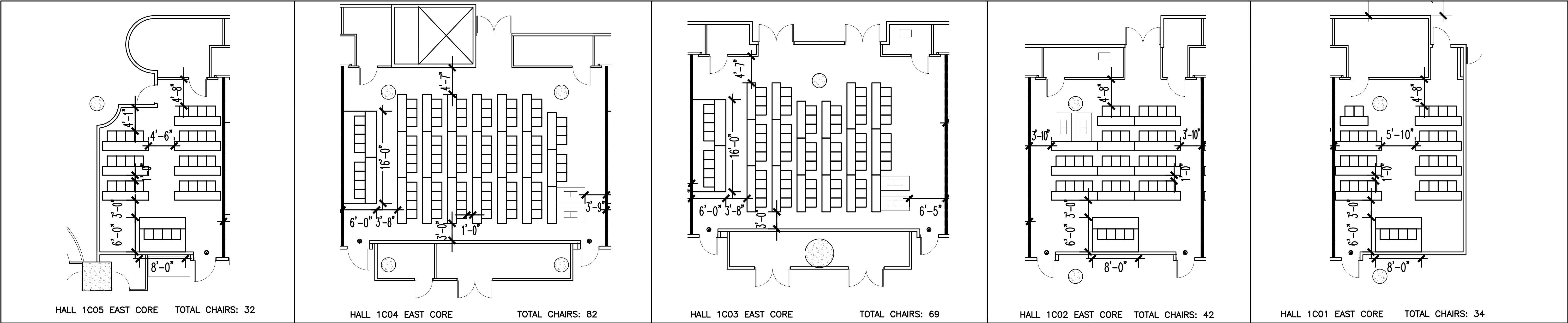

The Jacob K. Javits Convention Center of New York  
Meeting Room Layouts  
655 W34th Street, New York, NY 10001

ARCHITECT:

**di Domenico + Partners** LLP

Architecture  
Landscape Architecture  
Planning

37-43 Crescent Street  
Long Island City, New York 11101  
Tel 212.337.0400  
Fax 212.337.3567  
ddp-ny.com

LEGEND:

EXIT SIGN

OCCUPANCY SIGN

TABLE ZONE

MAXIMUM OCCUPANCY

ACTUAL OCCUPANCY

CHAIR

HANDICAPPED VIEWING POSITION

REV	DESCRIPTION	DATE

DRAWING TITLE :

CLASSROOM ARRANGEMENT  
EAST CORE MEETING ROOMS  
HALL 1C  
(1 OF 3)

PROJECT No : 16306  
DRAWN BY : CE  
CHECKED BY : AB  
SCALE : 1/8" = 1'-0"  
DRAWING No: A301.00

P:\16306 - JKJC - Meeting Room Layouts\7.0 Project Design\7.1 Drawings\Classroom\A-301-Classroom Style\_East Core Meeting Rooms\_1C.dwg 03/23/16 - 5:32pm

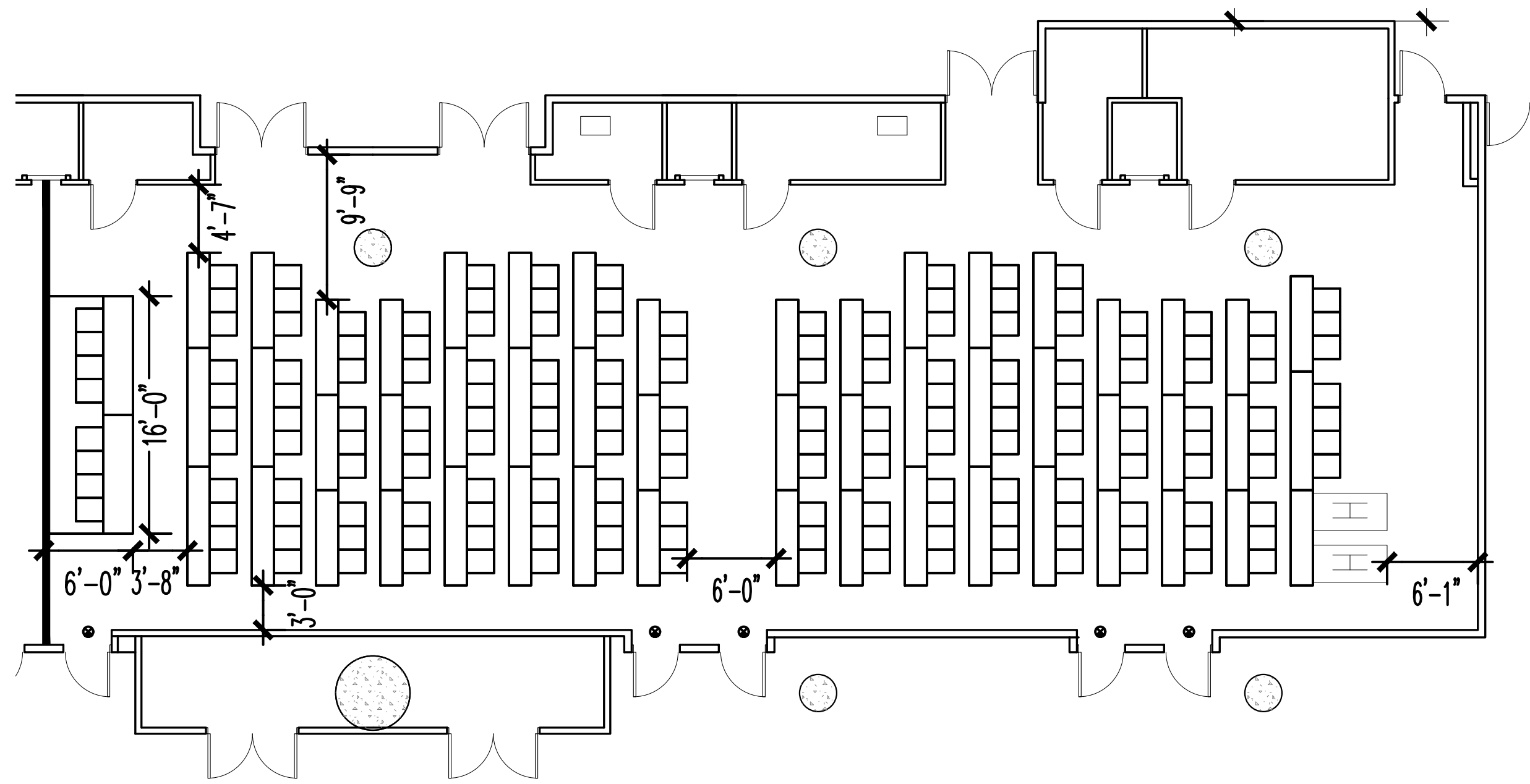

HALL 1C01, 1C02, & 1C03 EAST CORE

TOTAL CHAIRS: 177

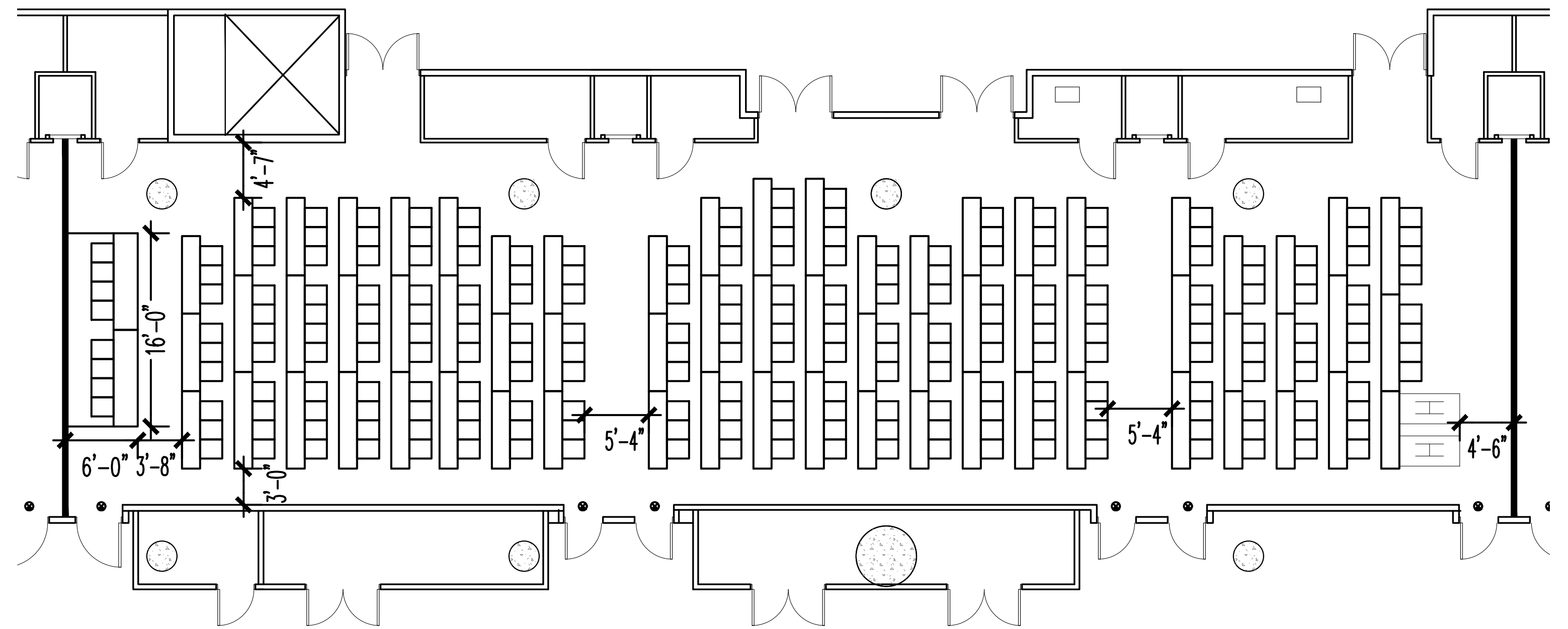

HALL 1C02, 1C03, & 1C04 EAST CORE

TOTAL CHAIRS: 235

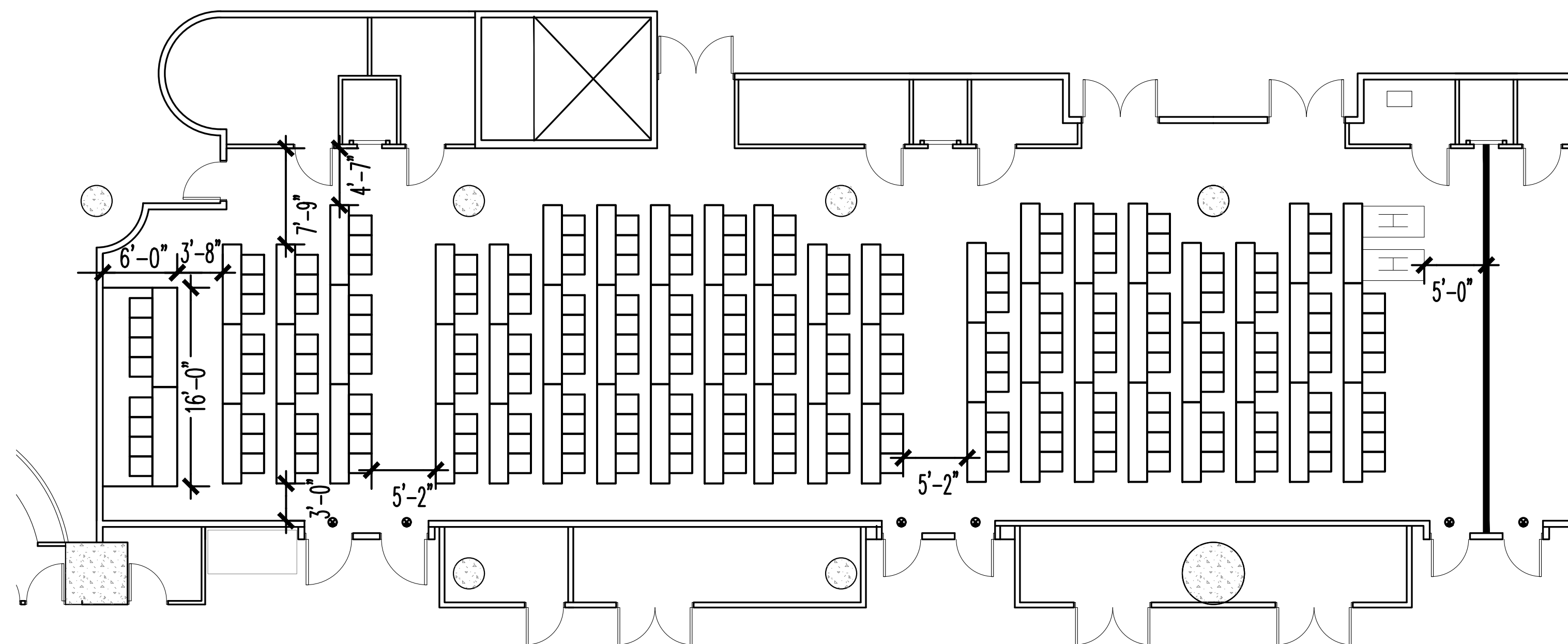

HALL 1C03, 1C04, & 1C05 EAST CORE

TOTAL CHAIRS: 209

NOTE: TOTAL CHAIR COUNT INCLUDES HANDICAPPED AND HEADTABLE.

The Jacob K. Javits Convention Center of New York  
Meeting Room Layouts  
655 W34th Street, New York, NY 10001

ARCHITECT: **di Domenico + Partners** LLP  
Architecture  
Landscape Architecture  
Planning  
37-43 Crescent Street  
Long Island City, New York 11101  
Tel 212.337.0400  
Fax 212.337.3567  
ddp-ny.com

- LEGEND:
- EXIT SIGN
  - OCCUPANCY SIGN
  - TABLE ZONE
  - MAXIMUM OCCUPANCY
  - ACTUAL OCCUPANCY
  - CHAIR
  - H HANDICAPPED VIEWING POSITION

REV	DESCRIPTION	DATE

DRAWING TITLE :  
CLASSROOM ARRANGEMENT  
EAST CORE MEETING ROOMS  
HALL 1C  
(2 OF 3)

PROJECT No : 16306  
DRAWN BY : CE  
CHECKED BY : AB  
SCALE : 1/8" = 1'-0"  
DRAWING No:  
A302.00

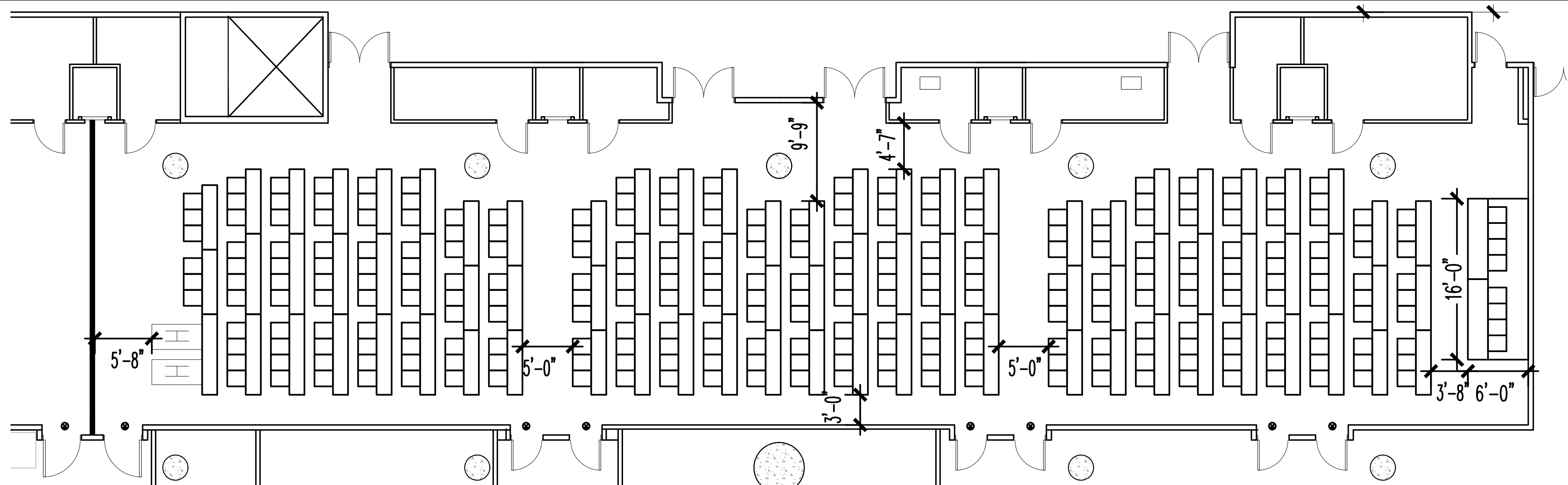

HALL 1C01, 1C02, 1C03, & 1C04 EAST CORE

TOTAL CHAIRS: 284

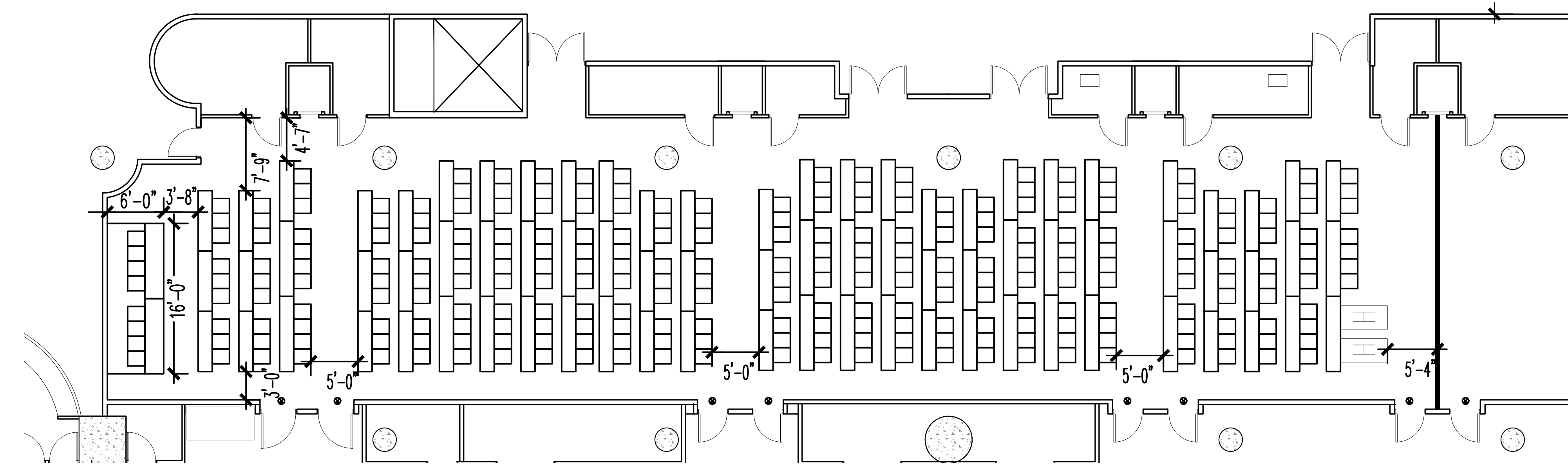

HALL 1C02, 1C03, 1C04, & 1C05 EAST CORE

TOTAL CHAIRS: 274

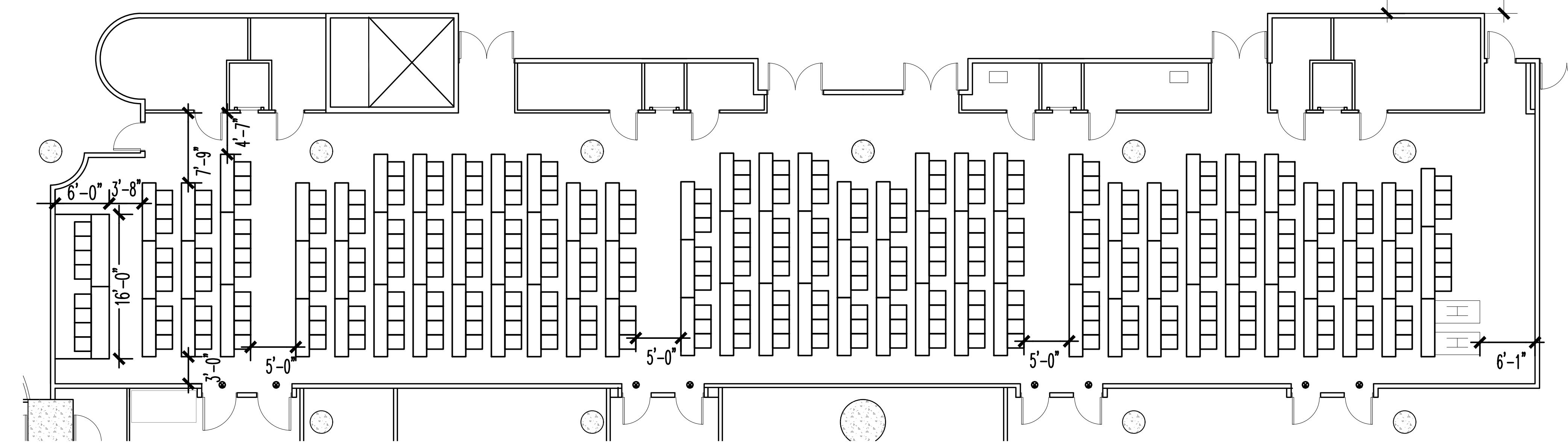

HALL 1C01, 1C02, 1C03, 1C04, & 1C05 EAST CORE

TOTAL CHAIRS: 319

NOTE: TOTAL CHAIR COUNT INCLUDES HANDICAPPED AND HEADTABLE.

The Jacob K. Javits Convention Center of New York  
Meeting Room Layouts  
655 W34th Street, New York, NY 10001

ARCHITECT: **dd**  
di Domenico + Partners LLP  
Architecture  
Landscape Architecture  
Planning  
37-43 Crescent Street  
Long Island City, New York 11101  
Tel 212.337.0400  
Fax 212.337.3567  
ddp-ny.com

- LEGEND:
- EXIT SIGN
  - OCCUPANCY SIGN
  - TABLE ZONE
  - MAXIMUM OCCUPANCY
  - ACTUAL OCCUPANCY
  - CHAIR
  - H HANDICAPPED VIEWING POSITION

REV	DESCRIPTION	DATE

DRAWING TITLE :  
CLASSROOM ARRANGEMENT  
EAST CORE MEETING ROOMS  
HALL 1C  
(3 OF 3)

PROJECT No : 16306  
DRAWN BY : CE  
CHECKED BY : AB  
SCALE : 1/8" = 1'-0"  
DRAWING No:  
A303.00



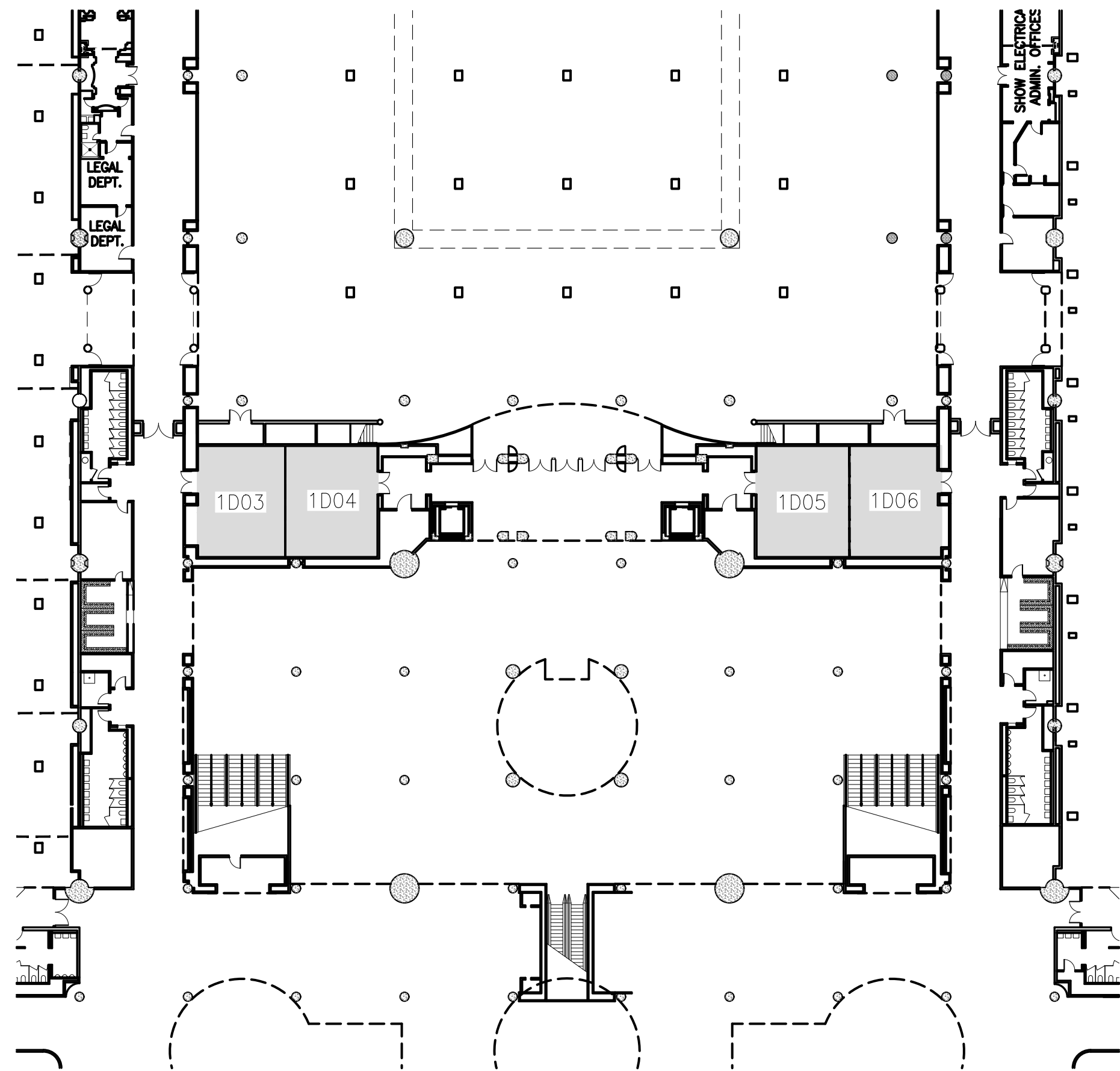

HALL 1D WITH CENTER PARTITION

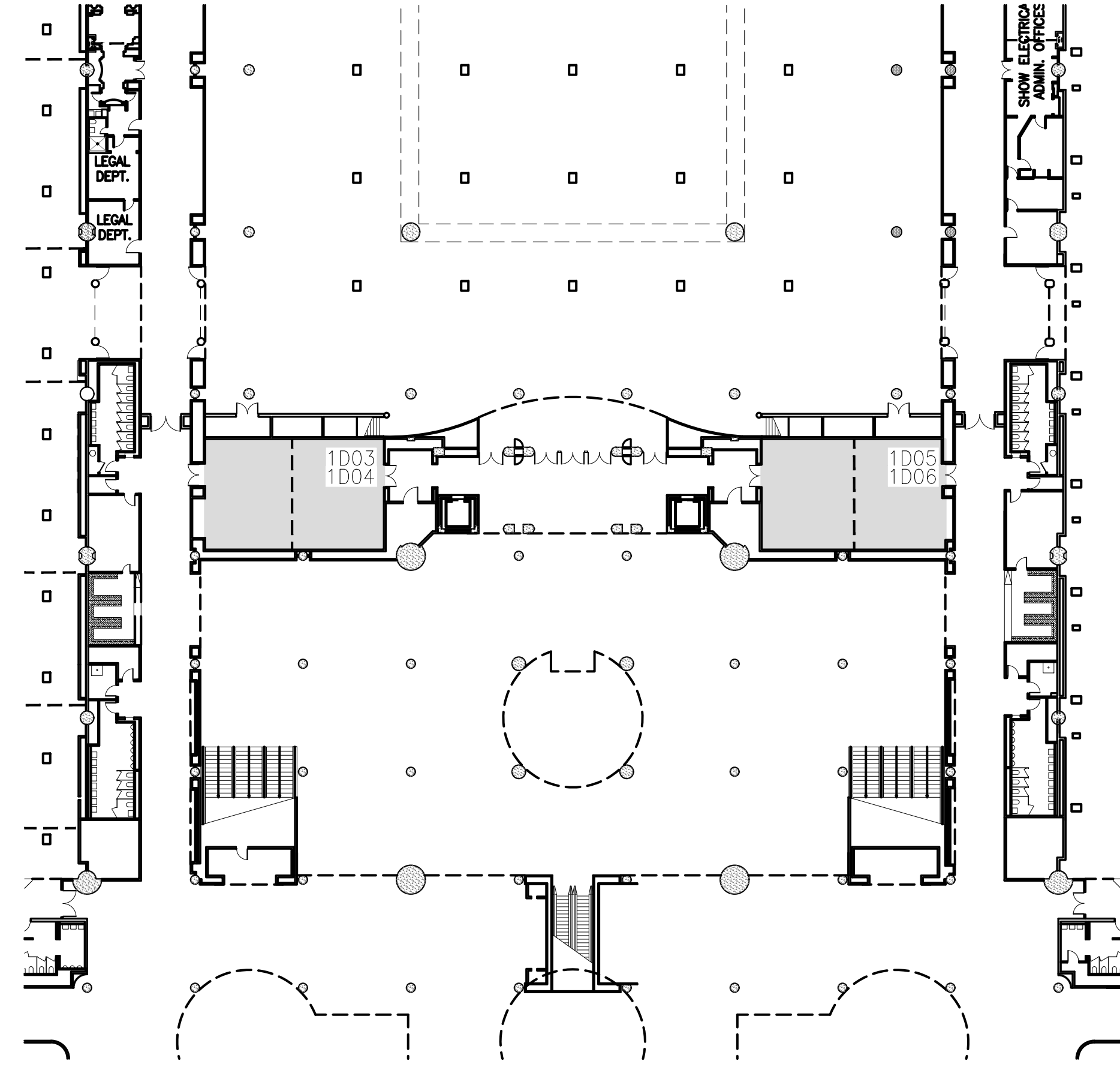

HALL 1D WITHOUT CENTER PARTITION

The Jacob K. Javits Convention Center of New York  
Meeting Room Layouts  
655 W34th Street, New York, NY 10001

ARCHITECT:  
**di Domenico + Partners** LLP  
Architecture  
Landscape Architecture  
Planning  
37-43 Crescent Street  
Long Island City, New York 11101  
Tel 212.337.0400  
Fax 212.337.3567  
ddp-ny.com

- LEGEND:**
- EXIT SIGN
  - OCCUPANCY SIGN
  - TABLE ZONE
  - MAXIMUM OCCUPANCY
  - ACTUAL OCCUPANCY
  - CHAIR
  - HANDICAPPED VIEWING POSITION

REV	DESCRIPTION	DATE

DRAWING TITLE :  
**KEY PLAN  
EAST CORE MEETING ROOMS  
HALL 1D**

PROJECT No : 16306  
DRAWN BY : CE  
CHECKED BY : AB  
SCALE : 1/32" = 1'-0"  
DRAWING No:  
**A400.00**

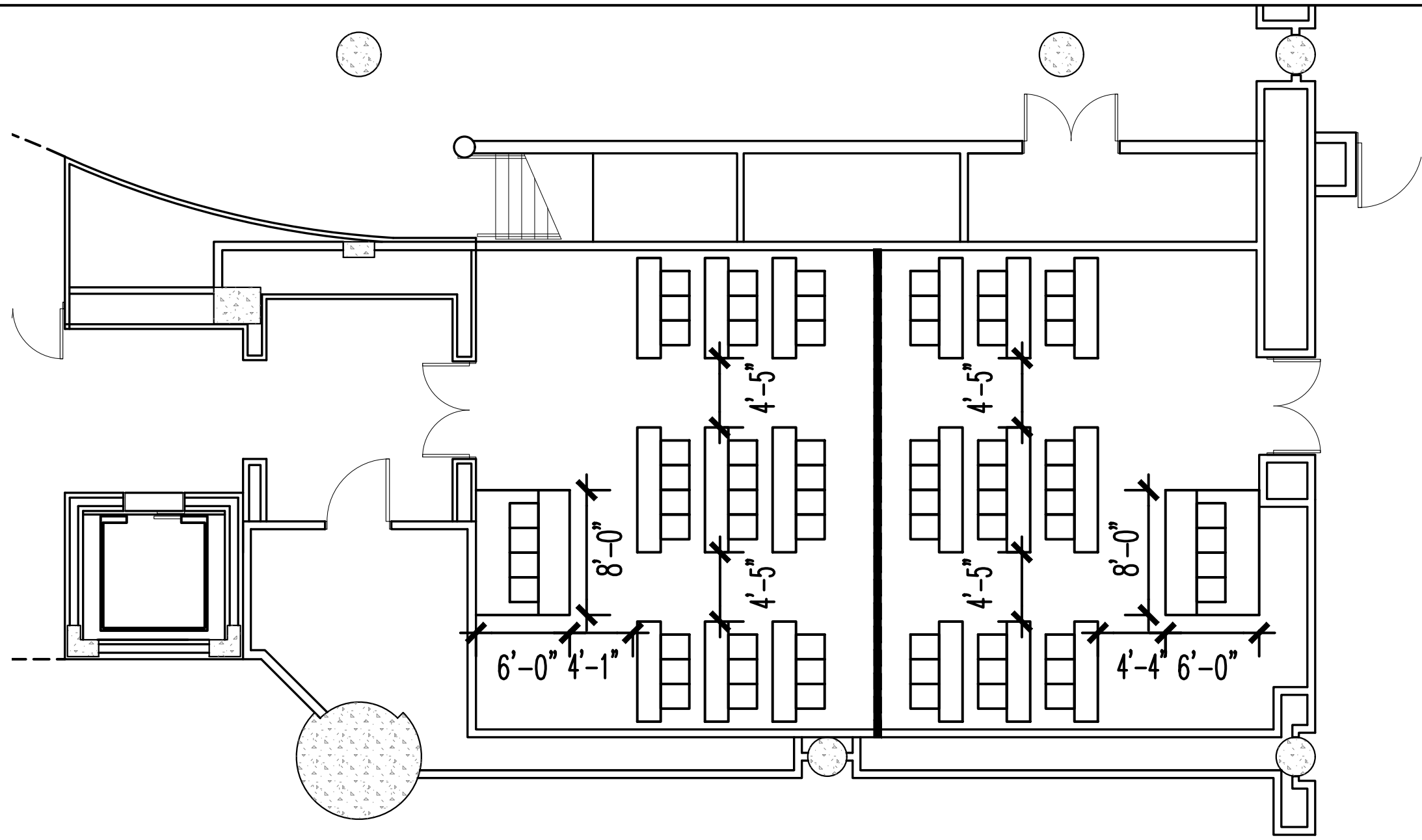

HALL 1D03 & 1D04 EAST CORE

TOTAL CHAIRS: 34 PER SIDE

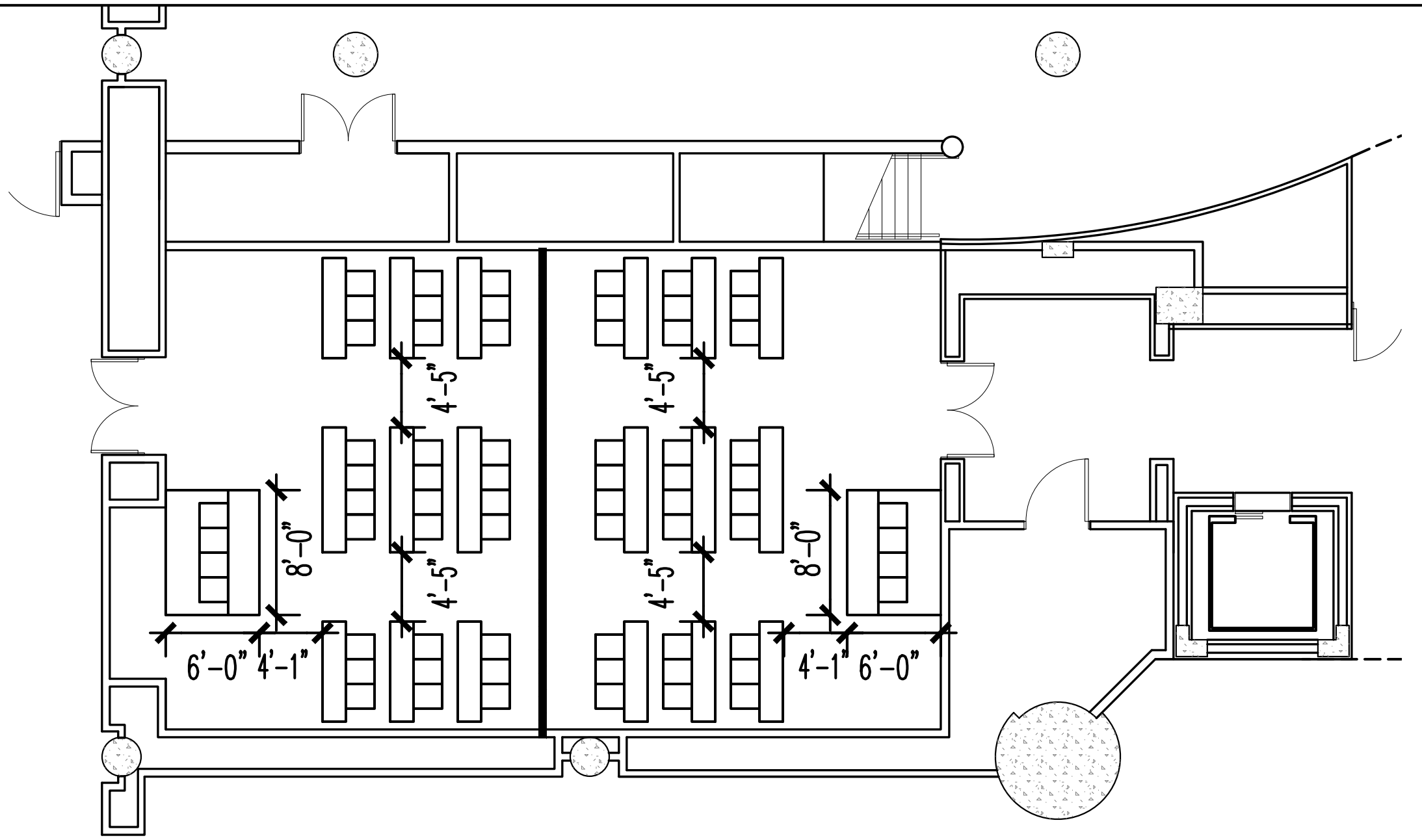

HALL 1D05 & 1D06 EAST CORE

TOTAL CHAIRS: 34 PER SIDE

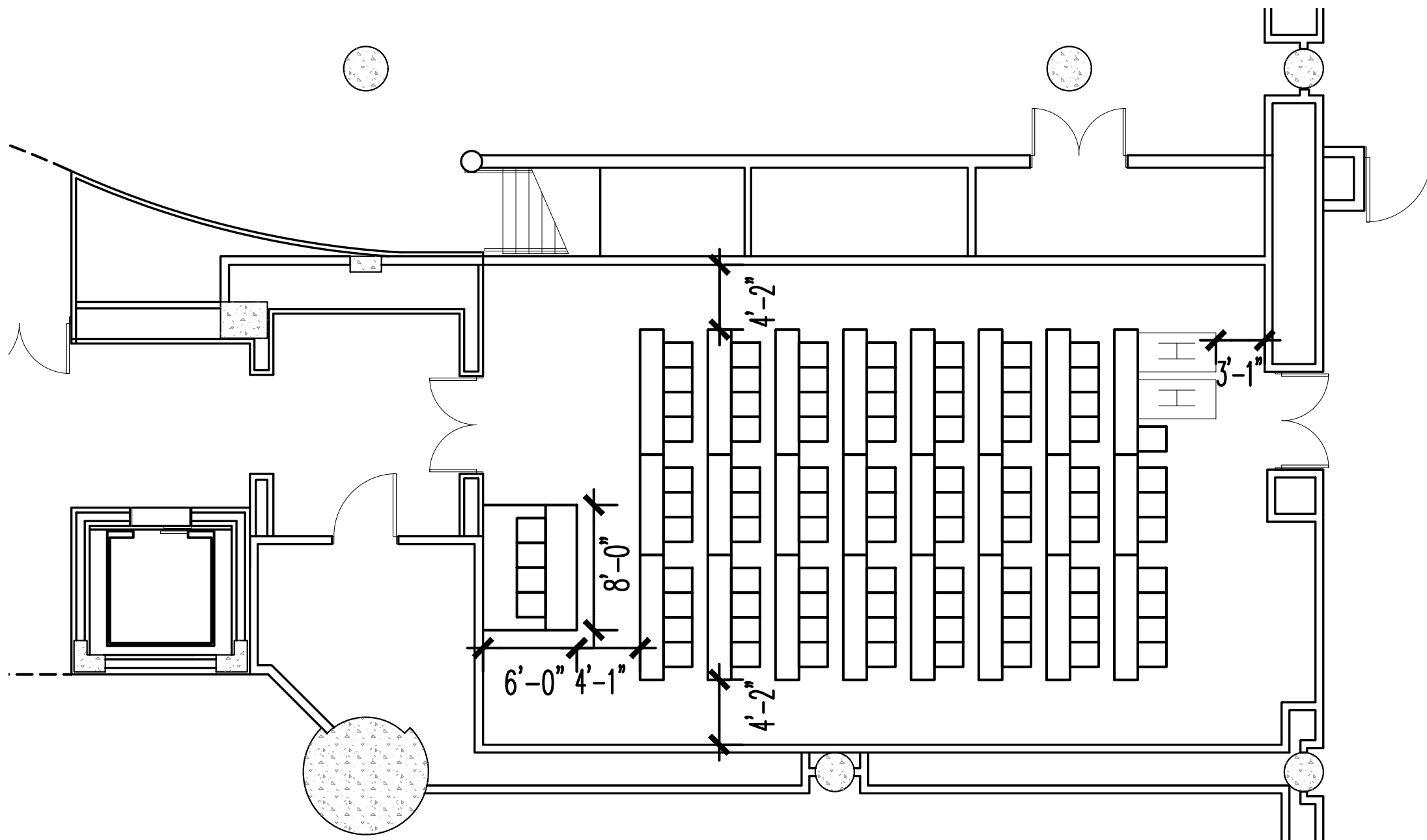

HALL 1D03 & 1D04 EAST CORE

TOTAL CHAIRS: 91

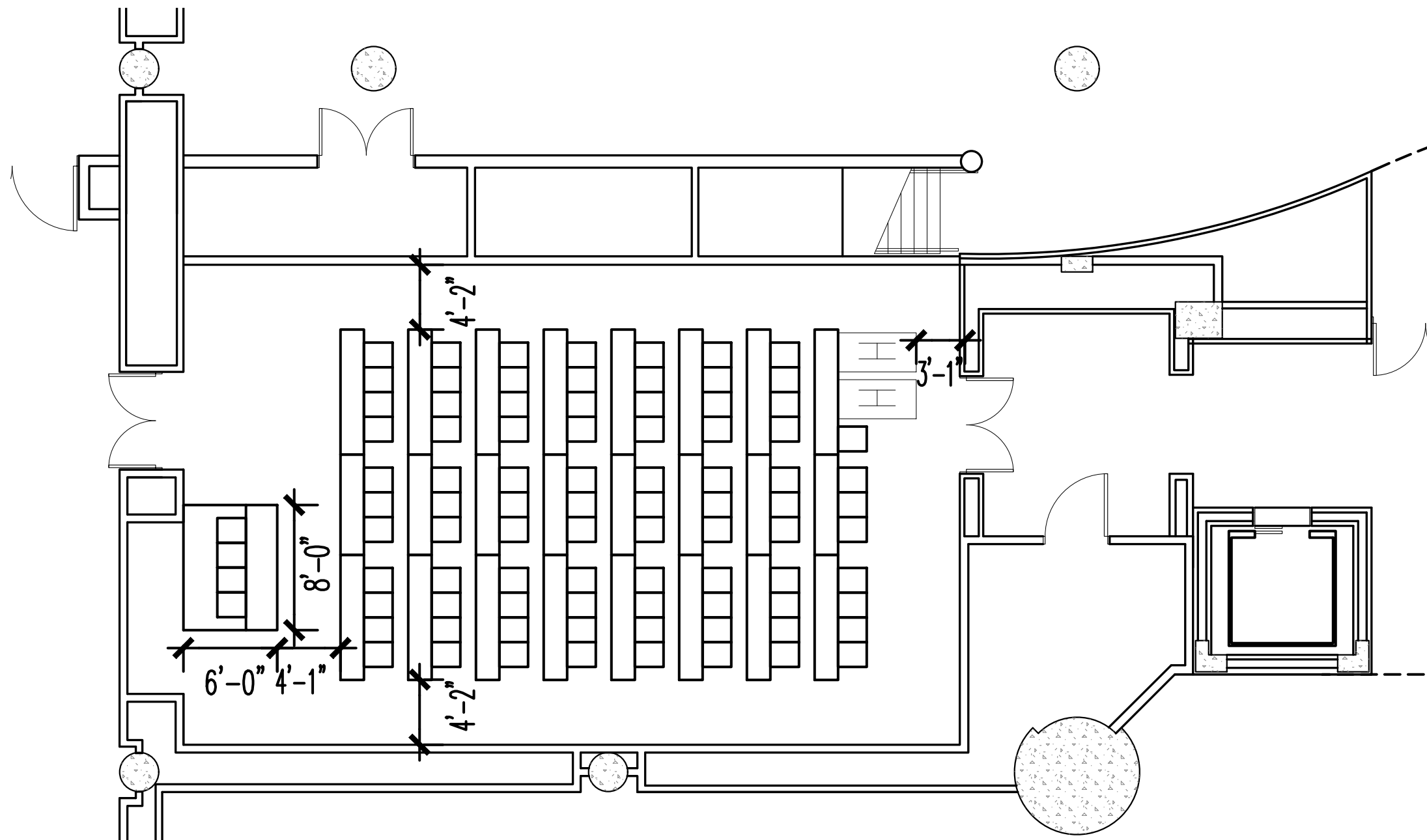

HALL 1D05 & 1D06 EAST CORE

TOTAL CHAIRS: 91

NOTE: TOTAL CHAIR COUNT INCLUDES HANDICAPPED AND HEADTABLE.

The Jacob K. Javits Convention Center of New York  
Meeting Room Layouts  
655 W34th Street, New York, NY 10001

ARCHITECT:

dd

di Domenico + Partners LLP

Architecture  
Landscape Architecture  
Planning

37-43 Crescent Street  
Long Island City, New York 11101  
Tel 212.337.0400  
Fax 212.337.3567  
ddp-ny.com

LEGEND:

EXIT SIGN

OCCUPANCY SIGN

TABLE ZONE

MAXIMUM OCCUPANCY

ACTUAL OCCUPANCY

CHAIR

HANDICAPPED VIEWING POSITION

REV	DESCRIPTION	DATE

DRAWING TITLE :

CLASSROOM ARRANGEMENT  
EAST CORE MEETING ROOMS  
HALL 1D

PROJECT No : 16306  
DRAWN BY : CE  
CHECKED BY : AB  
SCALE : 1/8" = 1'-0"  
DRAWING No:  
A401.00

P:\16306 - JKJC - Meeting Room Layouts\7.0 Project Design\7.1 Drawings\Classroom\4-01 Classroom Syll\_East Core Meeting Rooms\_1D.dwg 03/23/16 - 4:37pm

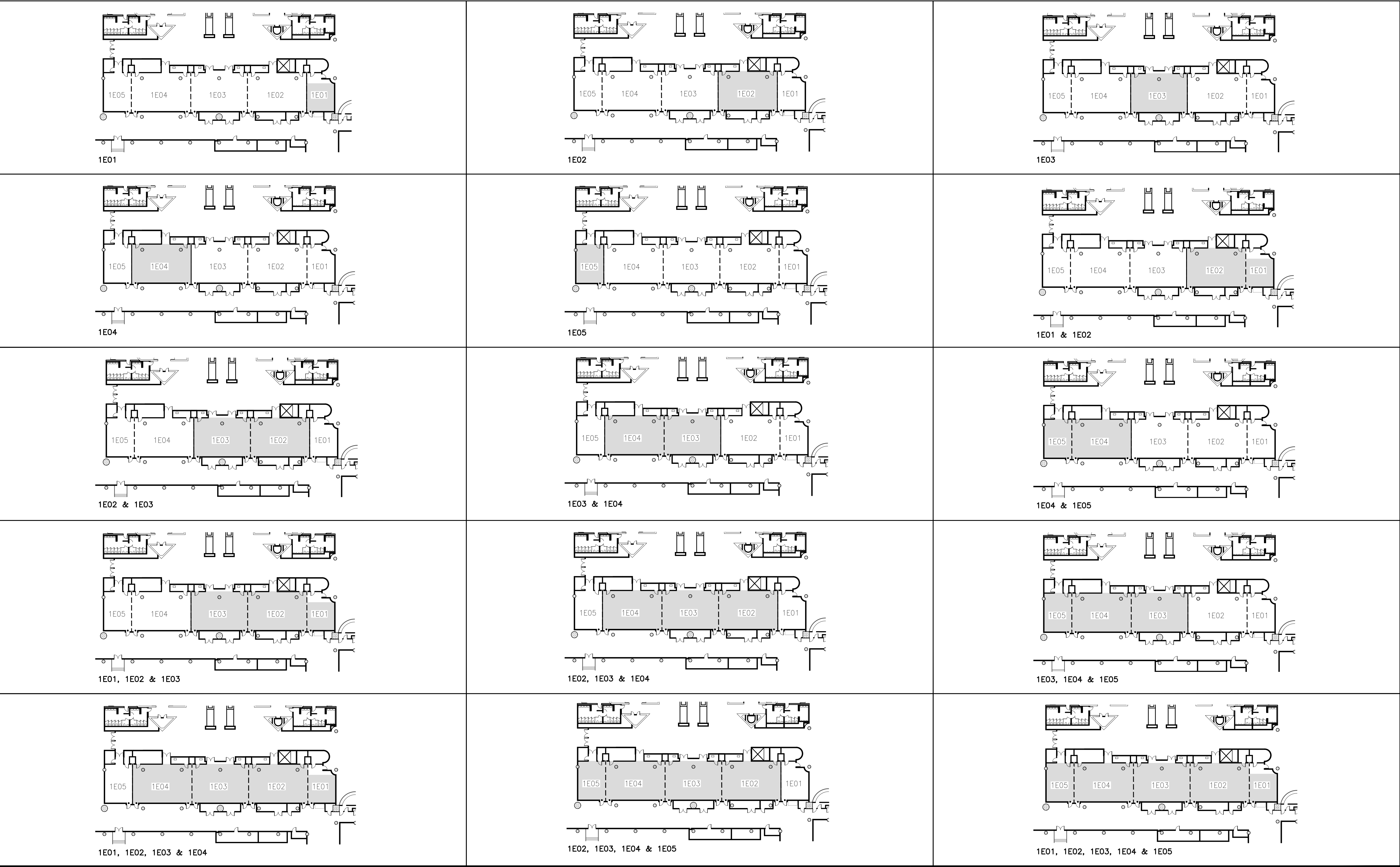

The Jacob K. Javits Convention Center of New York

Meeting Room Layouts

655 W34th Street, New York, NY 10001

ARCHITECT:

**di Domenico + Partners** LLP

Architecture  
Landscape Architecture  
Planning

37-43 Crescent Street  
Long Island City, New York 11101  
Tel 212.337.0400  
Fax 212.337.3567  
ddp-ny.com

**LEGEND:**

- EXIT SIGN
- OCCUPANCY SIGN
- TABLE ZONE
- MAXIMUM OCCUPANCY
- ACTUAL OCCUPANCY
- CHAIR
- H HANDICAPPED VIEWING POSITION

REV	DESCRIPTION	DATE

DRAWING TITLE :

KEY PLAN  
EAST CORE MEETING ROOMS  
HALL 1E

PROJECT No : 16306

DRAWN BY : CE

CHECKED BY : AB

SCALE : 1/32" = 1'-0"

DRAWING No:

A500.00



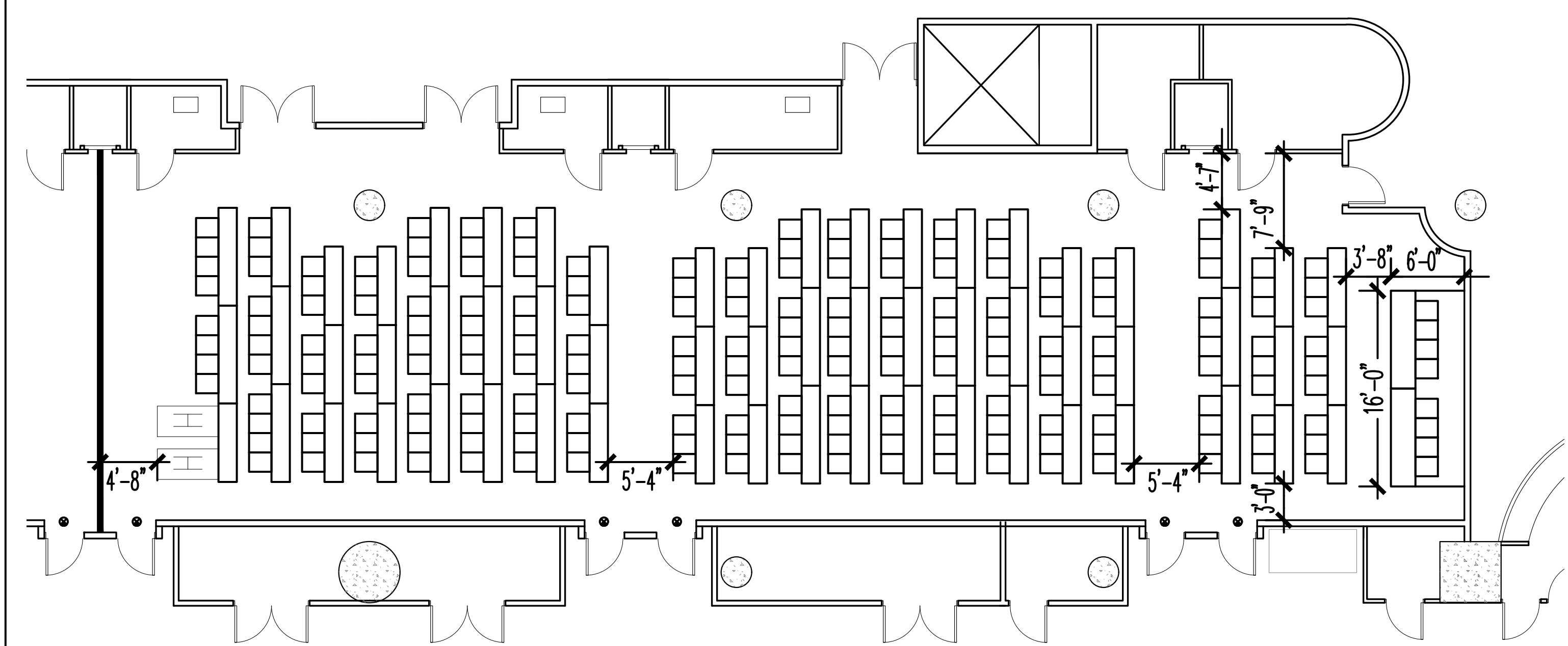

HALL 1E01, 1E02, & 1E03 EAST CORE

TOTAL CHAIRS: 209

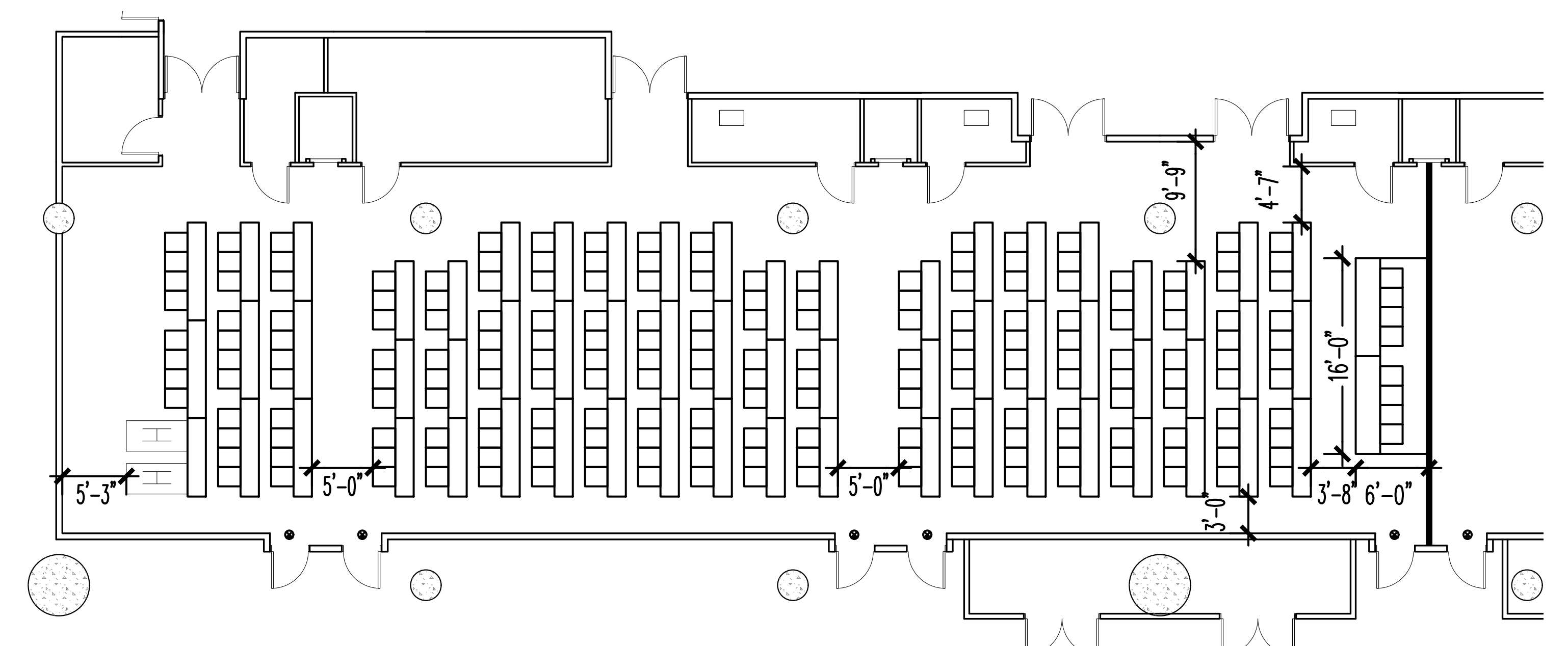

HALL 1E02, 1E03, & 1E04 EAST CORE

TOTAL CHAIRS: 213

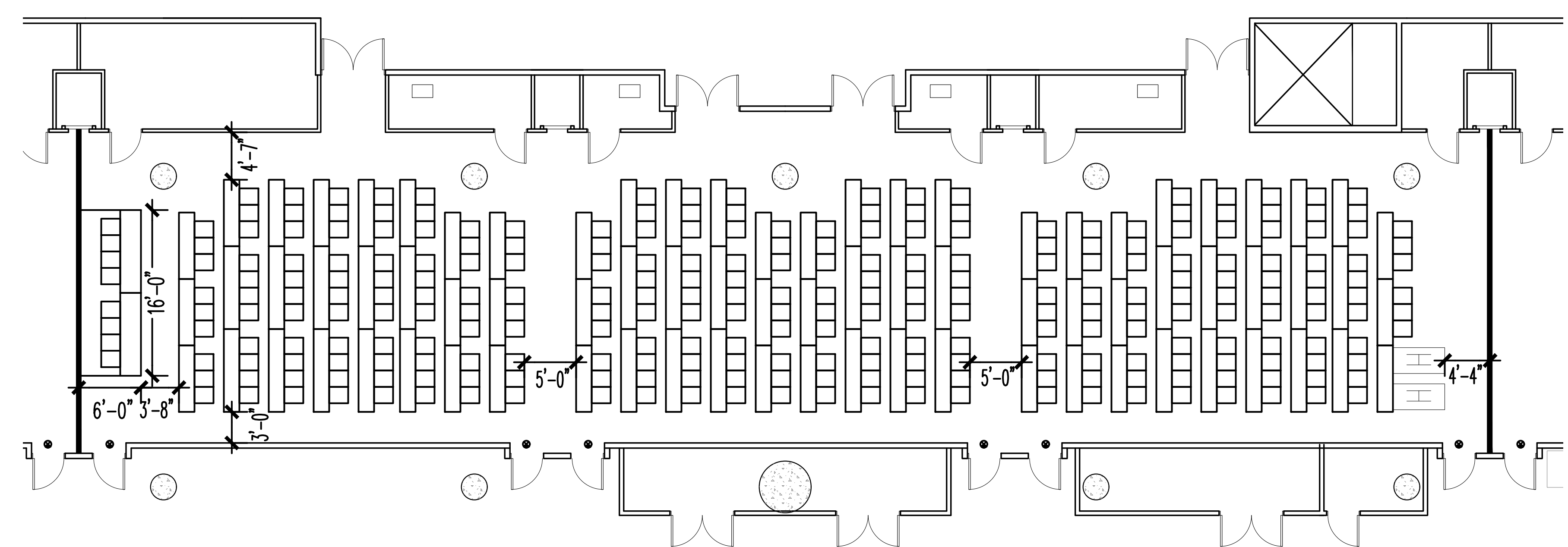

HALL 1E03, 1E04, & 1E05 EAST CORE

TOTAL CHAIRS: 273

NOTE: TOTAL CHAIR COUNT INCLUDES HANDICAPPED AND HEADTABLE.

The Jacob K. Javits Convention Center of New York  
Meeting Room Layouts  
655 W34th Street, New York, NY 10001

ARCHITECT:





**di Domenico + Partners** LLP

Architecture  
Landscape Architecture  
Planning

37-43 Crescent Street  
Long Island City, New York 11101  
Tel 212.337.0400  
Fax 212.337.3567  
ddp-ny.com

LEGEND:

 EXIT SIGN

 OCCUPANCY SIGN

 TABLE ZONE

 MAXIMUM OCCUPANCY

 ACTUAL OCCUPANCY

 CHAIR

 HANDICAPPED VIEWING POSITION

REV	DESCRIPTION	DATE

DRAWING TITLE :

CLASSROOM ARRANGEMENT  
EAST CORE MEETING ROOMS  
HALL 1E  
(2 OF 3)

PROJECT No : 16306  
DRAWN BY : CE  
CHECKED BY : AB  
SCALE : 1/8" = 1'-0"  
DRAWING No:  
A502.00

P:\16306 - JKCC - Meeting Room Layouts\7.0 Project Design\7.1 Drawings\Classroom\A-501-Classroom Style\_East Core Meeting Rooms\_1E.dwg 03/23/16 - 4:41pm

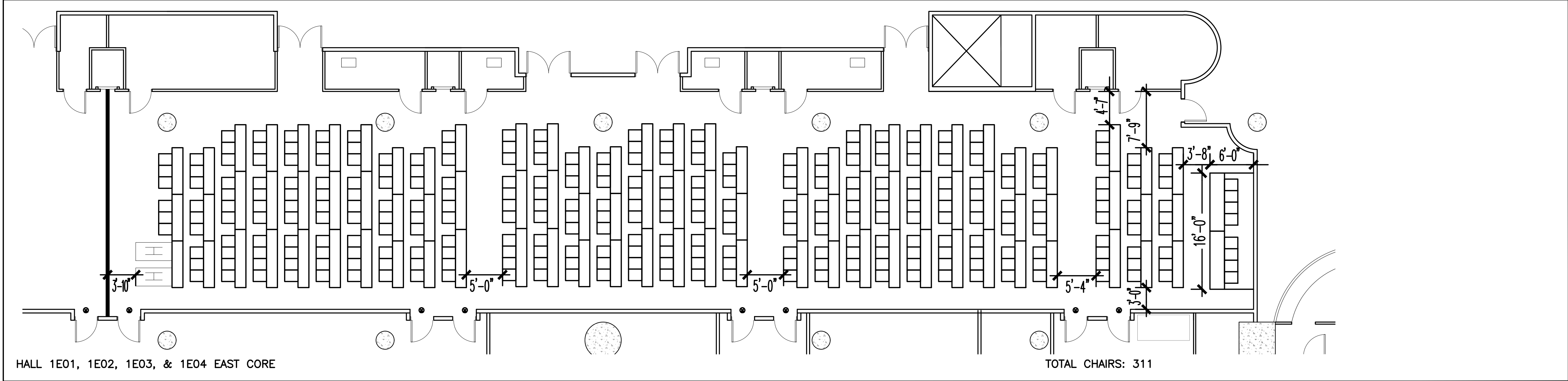

NOTE: TOTAL CHAIR COUNT INCLUDES HANDICAPPED AND HEADTABLE.

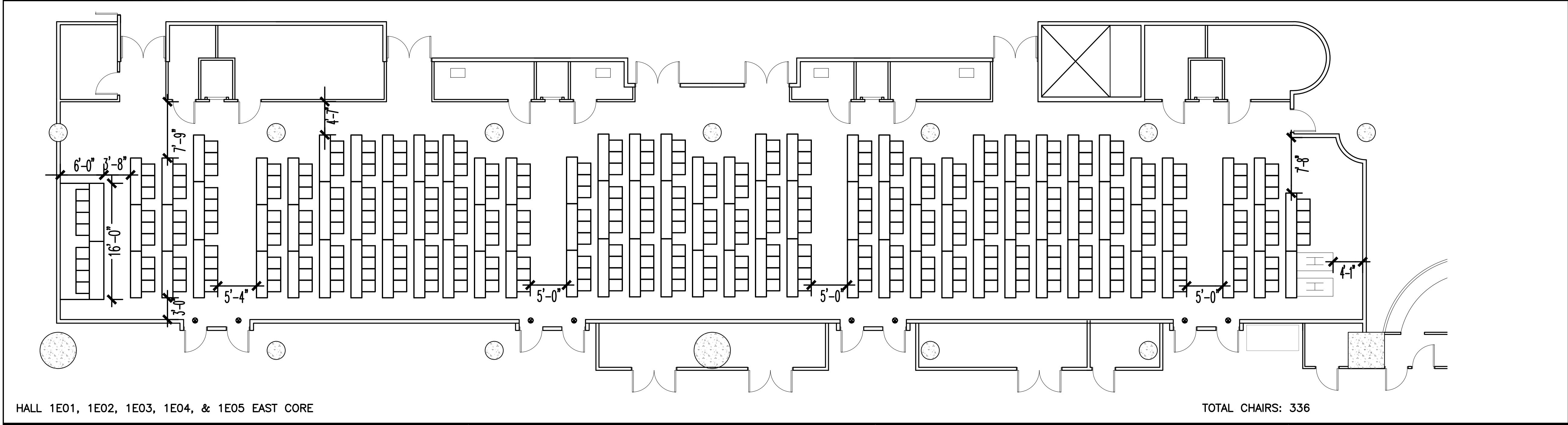
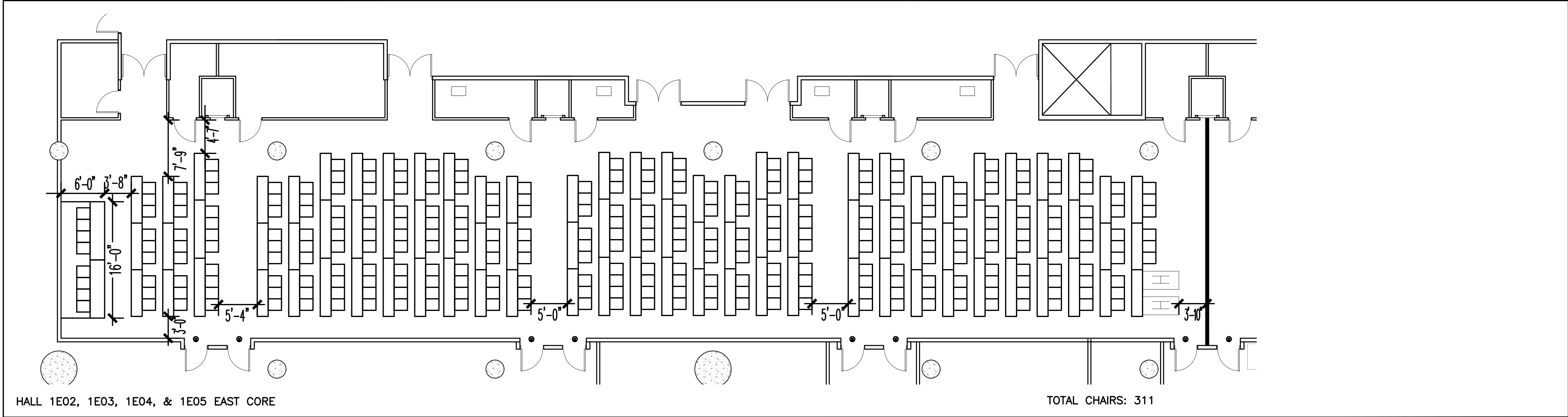

The Jacob K. Javits Convention Center of New York  
Meeting Room Layouts  
655 W34th Street, New York, NY 10001

ARCHITECT:

**dd**

di Domenico + Partners LLP

Architecture  
Landscape Architecture  
Planning

37-43 Crescent Street  
Long Island City, New York 11101  
Tel 212.337.0400  
Fax 212.337.3567  
ddp-ny.com

LEGEND:

- EXIT SIGN
- ☒ OCCUPANCY SIGN
- TABLE ZONE
- MAXIMUM OCCUPANCY
- ACTUAL OCCUPANCY
- CHAIR
- H HANDICAPPED VIEWING POSITION

REV	DESCRIPTION	DATE

DRAWING TITLE :

CLASSROOM ARRANGEMENT  
EAST CORE MEETING ROOMS  
HALL 1E  
(3 OF 3)

PROJECT No : 16306  
DRAWN BY : CE  
CHECKED BY : AB  
SCALE : 1/8" = 1'-0"  
DRAWING No:  
A503.00



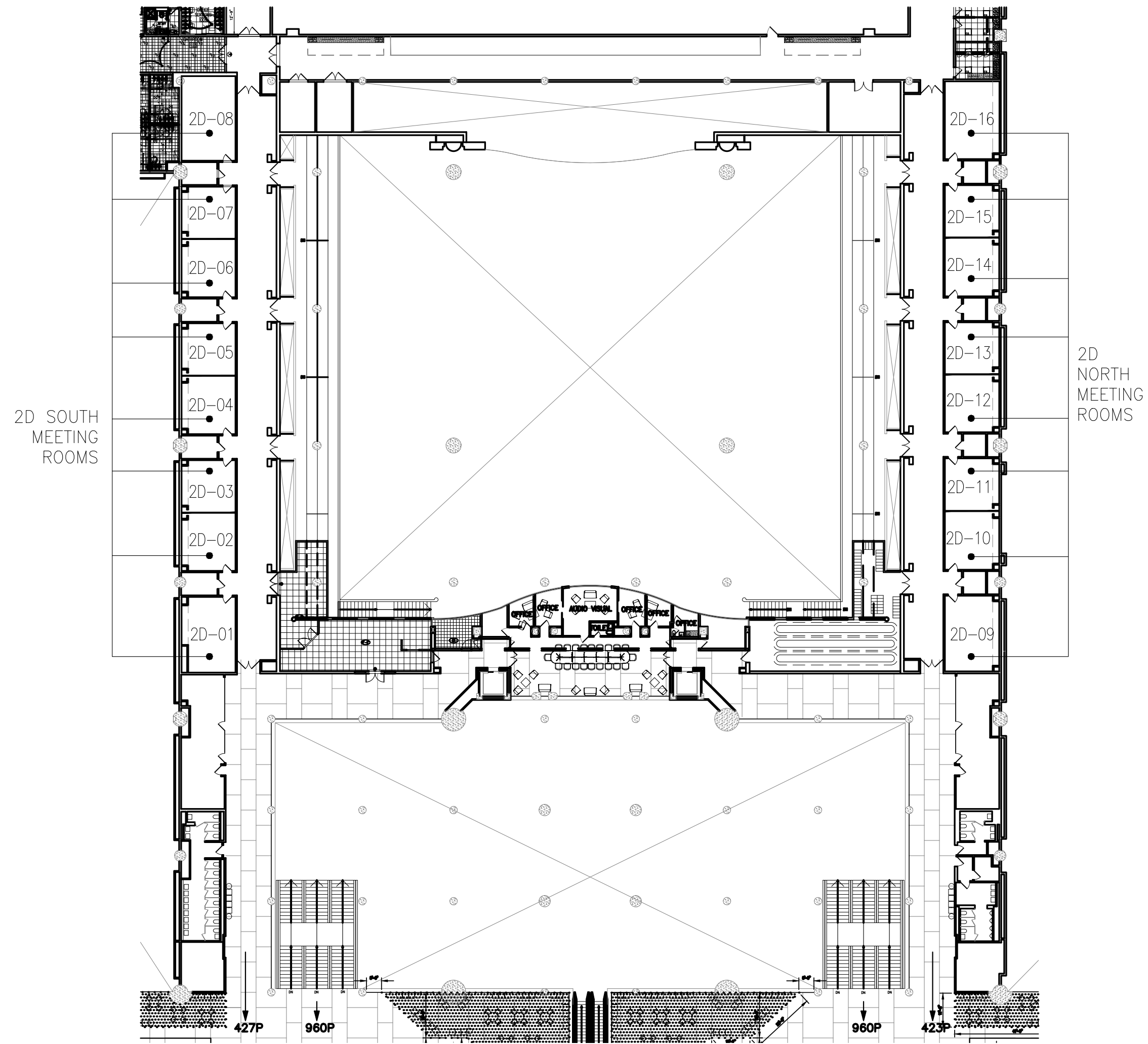

HALL 1D WITH CENTER PARTITION

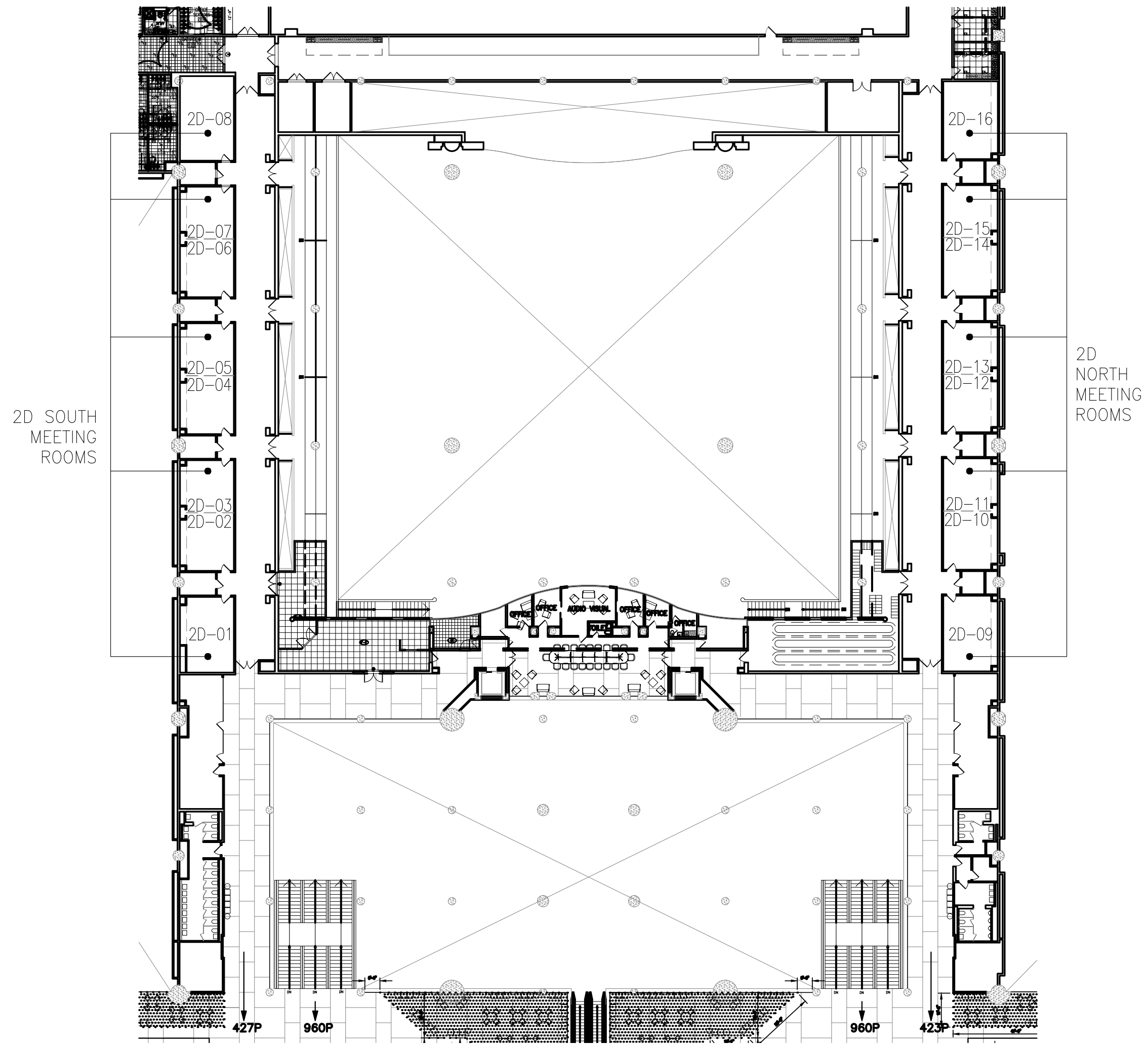

HALL 1D WITHOUT CENTER PARTITION

The Jacob K. Javits Convention Center of New York  
Meeting Room Layouts  
655 W34th Street, New York, NY 10001

ARCHITECT:  
**dd**  
**di Domenico + Partners** LLP  
Architecture  
Landscape Architecture  
Planning

37-43 Crescent Street  
Long Island City, New York 11101  
Tel 212.337.0400  
Fax 212.337.3567  
ddp-ny.com

- LEGEND:
- EXIT SIGN
  - OCCUPANCY SIGN
  - TABLE ZONE
  - MAXIMUM OCCUPANCY
  - ACTUAL OCCUPANCY

CHAIR

HANDICAPPED VIEWING POSITION

REV	DESCRIPTION	DATE

DRAWING TITLE :

KEY PLAN  
2D NORTH AND SOUTH  
MEETING ROOMS

PROJECT No : 16306  
DRAWN BY : CE  
CHECKED BY : AB  
SCALE : 1/32" = 1'-0"  
DRAWING No:  
A600.00

2D NORTH MEETING ROOMS WITH PARTITIONS

2D-09      TOTAL CHAIRS: 19	2D-10      TOTAL CHAIRS: 14	2D-11      TOTAL CHAIRS: 14	2D-12      TOTAL CHAIRS: 14	2D-13      TOTAL CHAIRS: 14	2D-14      TOTAL CHAIRS: 14	2D-15      TOTAL CHAIRS: 14	2D-16      TOTAL CHAIRS: 19

2D NORTH MEETING ROOMS WITHOUT PARTITIONS

2D-10 & 2D-11      TOTAL CHAIRS: 28	2D-12 & 2D-13      TOTAL CHAIRS: 28	2D-14 & 2D-15      TOTAL CHAIRS: 28

NOTE: TOTAL CHAIR COUNT INCLUDES HANDICAPPED AND HEADTABLE.

The Jacob K. Javits Convention Center of New York  
Meeting Room Layouts  
655 W34th Street, New York, NY 10001

ARCHITECT:  
**di Domenico + Partners** LLP  
Architecture  
Landscape Architecture  
Planning

37-43 Crescent Street  
Long Island City, New York 11101  
Tel 212.337.0400  
Fax 212.337.3567  
ddp-ny.com

- LEGEND:
- EXIT SIGN
  - OCCUPANCY SIGN
  - TABLE ZONE
  - MAXIMUM OCCUPANCY
  - ACTUAL OCCUPANCY
  - CHAIR
  - HANDICAPPED VIEWING POSITION

REV	DESCRIPTION	DATE

DRAWING TITLE :  
  
CLASSROOM ARRANGEMENT  
2D NORTH MEETING ROOMS

PROJECT No : 16306  
DRAWN BY : CE  
CHECKED BY : AB  
SCALE : 1/8" = 1'-0"  
DRAWING No:  
A601.00

2D NORTH MEETING ROOMS WITH PARTITIONS

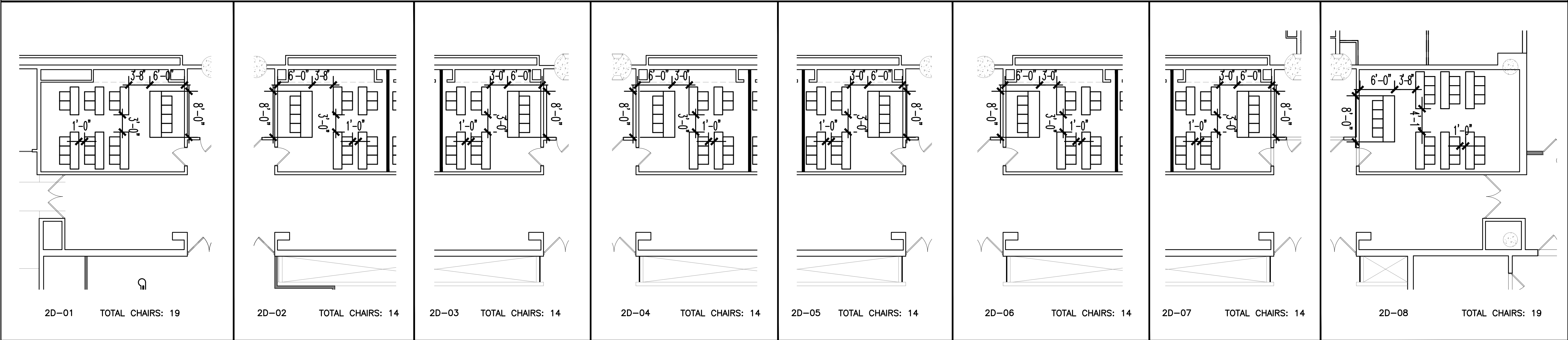

2D SOUTH MEETING ROOMS WITHOUT PARTITIONS

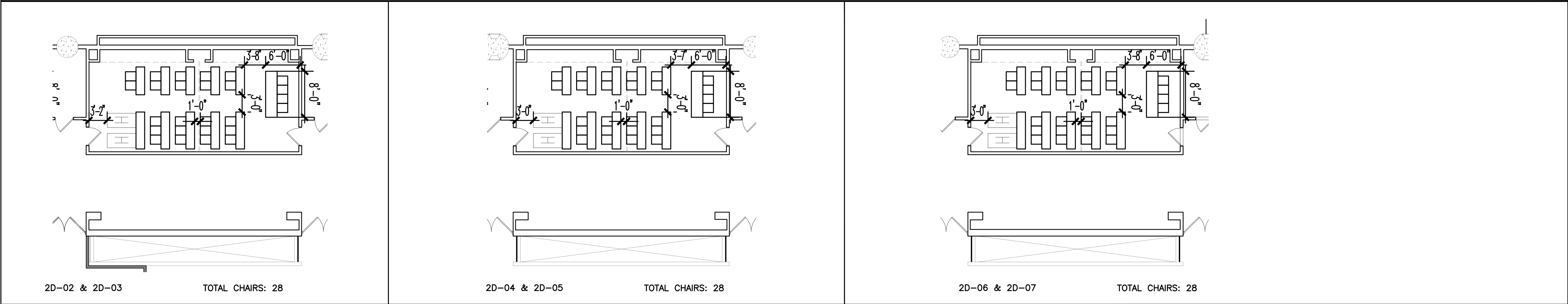

NOTE: TOTAL CHAIR COUNT INCLUDES HANDICAPPED AND HEADTABLE.

<div>The Jacob K. Javits Convention Center of New York Meeting Room Layouts 655 W34th Street, New York, NY 10001</div>	<div>ARCHITECT: <b>di Domenico + Partners</b> LLP Architecture Landscape Architecture Planning 37-43 Crescent Street Long Island City, New York 11101 Tel 212.337.0400 Fax 212.337.3567 ddp-ny.com</div>	<div>LEGEND: ● EXIT SIGN ■ OCCUPANCY SIGN □ TABLE ZONE MAXIMUM OCCUPANCY ACTUAL OCCUPANCY □ CHAIR H HANDICAPPED VIEWING POSITION</div>	<table><thead><tr><th>REV</th><th>DESCRIPTION</th><th>DATE</th></tr></thead><tbody><tr><td> </td><td> </td><td> </td></tr><tr><td> </td><td> </td><td> </td></tr><tr><td> </td><td> </td><td> </td></tr><tr><td> </td><td> </td><td> </td></tr><tr><td> </td><td> </td><td> </td></tr></tbody></table>	REV	DESCRIPTION	DATE																<div>DRAWING TITLE :  CLASSROOM ARRANGEMENT 2D SOUTH MEETING ROOMS</div>	<div>PROJECT No : 16306 DRAWN BY : CE CHECKED BY : AB SCALE : 1/8" = 1'-0" DRAWING No: A602.00</div>
REV	DESCRIPTION	DATE																					